Do You Pay Too Much For The Best? Our 35c. Per Pound Darjeeling Tea, is the Best on the market. Same Price by the Pound, Chest or Carload!
Direct Importing Tea & Coffee Co
Corner Douglas and Johnson Streets.
Phone 803. VICTORIA, B. C.

The Daily Colonist.

$6 per ton Household Coal
HALL & WALKER
100 Government St. 'Phone 86.

VOL. LXXXVII NO 86 VICTORIA, B.C., SATURDAY, APRIL 5 1902 FORTY-FOURTH YEAR

JEWELERS
Challoner & Mitchell
Jewelry Repairs
None Better
CHALLONER & MITCHELL.

WE ALL DRINK
Schlitz
THE BEER
THAT MADE MILWAUKEE FAMOUS.

Hudson's Bay Co.
AGENTS.

It's Just As Easy

To get into the habit of coming to this store as to skip around from place to place, and a great deal safer. We are always here—always ready to make everything pleasant and satisfactory for our customers, and the oftener you come the more money you will save.
GUINNESS' STOUT, quart bottle .. 20c.
Just the thing for a spring tonic.
CALIFORNIA NEW GRASS BUTTER 50c.
Large Squares of the Finest Quality.
OGILVIE'S HUNGARIAN FLOUR..$1.25
Is a Universal Favorite.
FRENCH PRUNES, lb ..... 5c.
We can't promise to repeat this offer.
PORK AND BEANS, 2-lb. tin ..... 15c.
You don't know beans until you tried Armour's.
DIXI H. ROSS & CO.
Where Cash Talks.

10C. WALL PAPERS. 10C.
New Patterns from 10c. up. (Double Roll); 20 p.c. discount on all last year's papers.
J. W. MELLOR 76-78 FORT STREET, VICTORIA, B. C.

Scotch Whisky
Watson's Special Liqueur guaranteed 20 years old.
Perfect. Pure. Palatable.

BULLOCH, LADE & CO'S
"V.O.V."
VERY OLD VATTED
Scotch Whisky
For sale by all leading grocers and wine merchants.

FOR CONNOISSEURS ONLY.
AGED IN SHERRY WOOD.
R. P. Rithet & Co.
LIMITED,
Pacific Coast Agents, Victoria.

ROYAL INSURANCE COMPANY.
LIVERPOOL, ENGLAND.
LONDON & LANCASHIRE FIRE INSURANCE COMPANY, LIVERPOOL, ENGLAND.
Robert Ward & Co., Ltd.
GENERAL AGENTS FOR BRITISH COLUMBIA.
Victoria and Vancouver

GARDEN TOOLS
Lawn Mowers and Poultry Netting
FOR SALE BY
The Hickman Tye Hardware Co., Ld.
32 and 34 Yates Street, VICTORIA, B.C.
TELEPHONE 59. P. O. DRAWER 613.

Gutmann & Lindley { 24 Government St Two Doors Above Postoffice.
Manufacturers of Furs and Taxidermy { Sealskin Garments A Specialty.
Furs Dressed, Dyed, Redyed, Altered and Repaired { Fur Garments Stored and Looked After at Moderate Rates.
.....All Work Done On Premises..... | First-class Workmanship Guaranteed.

MINING SHARES
WE WANT TO BUY
Fairview, Crow's Nest, Rambler-Cariboo, Payne, Republic, Black Tail, Centre Star.
WE HAVE FOR SALE:
IN BRITISH COLUMBIA.
500 Tyee.
1,000 B. C. & Mt. Sicker Development Co.
2,000 Mts. Sicker and Brenton.
500 Sunset, Similkameen.
5,000 Dardanelles.
38,000 Treasury Mines (Surprise Croup.)
Texada.
1,000 Hall Mines.
5,000 London and Richelieu.
2,000 Centre Star.
5,500 Arctic Slope.
IN REPUBLIC CAMP.
3,000 Black Tail.
5,000 Lone Pine.
5,000 Morning Glory.
2,000 Mountain Lion.
3,000 Quilp.
2,000 Tom Thumb.
3,000 Republic.
1,000 San Poil.
For quotations and full information concerning the above stocks, call at our office. The Republic Railway will open on the 12th inst. We strongly recommend Quilp, Tom Thumb, San Poil and Mountain Lion. Those who buy at present prices will make very handsome profits in the near future.
A.W. MORE & CO., Ltd.
28 Broad Street, near Colonist Office.

Fly Fishers
New Green Heart Rods—New Scotch Casts—New Scotch Flies, for Trout and Steelheads, just arrived
FOX'S, 78 Gov't St.

John Colbert
Plumber, Gas, Steam and Hot Water Fitter, Ships Plumbing, Etc.
No. 4 Broad Street, Victoria, B. C.
Telephone 552. P. O. Box 545.

E. M. NODEK
NO. 12 STORE STREET.
Dealer in all kinds of Poultry and Supplies. Agent for the Prairie State Incubator, the best and most perfect machine in the market, and the cheapest machine to run. Come and see them if you intend buying an incubator or brooder. Just received—a supply of leg-bands for poultry.

TEL. 413 FOR
BEAUTY OF HEBRON
Seed potatoes. We recommend these as the best producing potato on the market.
SYLVESTER FEED CO., City Market.

DOMINION STEEL.

Stock Rising Fast on the Montreal Exchange.

Montreal, April 4.—There was another big boom in Dominion steel on the Montreal market today. In the vicinity of 12,000 shares changed hands. Stock opened strong at 65¼, three points above last night's closing, and steadily sailed up on buying order to 69½. Then it eased off, the morning board closing sales at 67. In the afternoon there was a further decline to 64¼. No one knows why people are buying the stock at the price, though there are plenty of stories going, none of which appear to have any substantial backing. The rise is generally attributed to the fact that people have got it into their heads that steel is to duplicate the performance of Dominion coal. As a matter of fact, it is known that there has been some realizing by inside interests who look with disfavor upon the spurt as tending to destroy public confidence in the future of the stock. It will be worth all that is being paid for it some day, but not at present. Dominion coal also did some gymnastics. It opened at 142, three points on yesterday's closing, and then steadily dropped to 131, recovering to 135. Stories that the company will be absorbed by steel were current again today, but with as little foundation as regards immediate action in this direction as there has been for some weeks past.

ALBERNI RAILWAY.

Meeting at Nanaimo Discusses the Question.

Nanaimo, B. C., April 4.—(Special.)—A well attended meeting was held in the opera house this evening to discuss the question of Alberni railway connection. Representatives of most of the business interests in the city held places on the platform. Mr. Hawthornthwaite spoke to some length on the matter.

Mr. McInnes sent a message that he was unable to attend, but had sympathy with the object. He stated that the Canadian Northern would come by way of Nanaimo.

Resolutions were unanimously passed endorsing the project and urging Ralph Smith to use his endeavors to secure a bonus for the Cape Scott railway on condition that it went by Alberni.

BANK CLEARINGS.

Reports For the Week From Principal Canadian Cities.

New York, April 4.—The following are some of the weekly clearings as compiled by Bradstreets' for the week ending April 3, with percentages of increase and decrease as compared with the corresponding week last year: Montreal, $14,323,389, decrease 2 per cent.; Toronto, $11,650,046, decrease 5.6 per cent.; Winnipeg, $2,114,207, increase 12.3 per cent.; Halifax, $1,421,270, decrease 6.1 per cent.; Vancouver, $642,860, decrease 9.4 per cent.; Hamilton, $762,126, decrease 10.3 per cent.; St. John, N. B., $594,570, increase 39.4 per cent.; Victoria, $324,096, decrease 20.9 per cent.; Quebec, $94[illegible] Ottawa, $1,561,634.

"The Mammoth Bankrupt Clothing Store," open until 11 tonight. *

Rhodes Bequests

Scholarships at Oxford For Empire, Germany and United States.

The Associated Press Sends An Americanized Version of the Provisions.

Giving Particulars Regarding Foreigners and Almost Ignoring Colonies.

London, April 4.—The will of Cecil Rhodes provides for the establishment of colonial scholarships as previously announced, and two scholarships to each of the present states and territories of the United States. The will of Mr. Rhodes also provides for five scholarships for students of German birth, at Oxford, to be nominated by Emperor William. Commenting on the bequest, Mr. Rhodes in a codicil telegraphed from South Africa, said: "For a good undererstanding between England, Germany and the United States, will secure the peace of the world, and educational relations from the strongest tie." All the Rhodes scholarships, Colonial, German, and United States, are at Oxford.

The will provides for five German scholarships in each of the first three years after his death, or a total of 15 such scholarships. There is some doubt as to the precise wording of the codicil, as only the tenor of it was cabled from South Africa.

According to the Daily Telegraph the will deals with a total of £6,000,000.

Mr. Rhodes divides £100,000, which he bequeathed to Oriel college, into several funds, indicating concisely how he wishes them to be applied, and adds this characteristic sentence: "And finally, as college authorities live secluded from the world, and so are like children as to commercial matters, I would advise them to consult my trustees regarding the investment of these various funds, so far as they would receive great help and assistance from such advice."

Regarding the United States scholarships, Mr. Rhodes says: "Whereas I desire to encourage and foster an appreciation of the advantages which I implicitly believe will result from a union of English-speaking peoples throughout the world, and to encourage in the students from the United States, who will benefit from these scholarships, an attachment to the country from which they have sprung; but, without, I hope, withdrawing them or their sympathies from the land of their adoption or birth." The will provides that the executors may at their discretion delay establishing any territorial scholarships until such time as they may think fit; but it provides also that the territorial scholarships once established shall not lapse upon the admission of the territory to statehood. Another provision is that no student shall be qualified or disqualified for election to a scholarship on account of race or religious opinion.

Mr. Rhodes desires that the students should not patronize any particular college, but distribute themselves throughout the universities. The trustees are allowed to suspend or remove any scholar at their discretion.

Mr. Rhodes expresses the hope that the trustees will arrange an annual dinner and re-union for all students and scholarship graduates who are able to attend, and invite thereto as guests "Persons who have shown sympathy with the views expressed by me in my will."

W. T. Stead has written the following to the Associated rPess: "The will of Cecil Rhodes is in every respect worthy of the author.

"What renders this will of exceptional interest to Americans is the fact that it reveals for the first time under his hand and seal that he was no mere British Imperialist, but that he was essentially a citizen of the English-speaking world.

"Mr. Rhodes' first will was made in September, 1877, when he was a young man of 24 years of age. At that time he was only beginning to amass the wealth which, before he died, had made him a multi-millionaire, not in dollars, but in pounds sterling. His last will was dated July 1, 1899, but the two documents are essentially alike in sentiment. They both embody, in express terms, what was ever the master thought of this master mind, the necessity for promoting the re-union of the English-speaking race.

"Mr. Rhodes' will appoints a well known group of seven of his friends as general executors of his estate. This group is further charged to undertake the duty of acting as trustees for the educational endowment fund of exceptional interest, which will provoke the liveliest discussion and excite the keenest interest throughout both the United States and the British Empire, for both communities share in the benefit of Mr. Rhodes' bequest. Mr. Rhodes was a graduate of Oxford and a student at Oriel college, to which, by the way, he has left a special bequest of £500,000. He has made Oxford university, in whose glory the United States descendants of its founders share equally with those who still inhabit the Old Country, the centre of his educational scheme, and he has left a sum which may be roughly capitalized as representing $15,000,000, for the foundation of Anglo-American scholarships, tenable at Oxford for three years. To his thinking, the university, better than any other institution, naturally affords a vivifying centre of race unity. It is free from all political complications, and a residential university, with the old traditions of Oxford, seemed to him the best fitted for the purpose he had in view.

"Mr. Rhodes, therefore, having selected Oxford as his race centre, from his love of his old alma mater, has drawn up a broad outline of the general conditions upon which scholarships should be awarded. The central principle of his scheme is that every English-speaking colony and every state and territory in the American union should be offered a scholarship of the value of $1,500 a year, tenable for three years at Oxford. By this means Mr. Rhodes believed it would be possible to make Oxford the centre of the spirit of race unity, where students from every part of the English-speaking world would meet on common ground, in the most famous of the old universities.

"Having decided that each state or colonial unit should have one scholarship alloted to it every year, Mr. Rhodes' will proceeds to define the terms upon which these scholarships should be allotted. Mr. Rhodes always opposed the modern ideas of awarding an educational prize solely for literary attainments. The tendency to award a scholarship solely of the success in passing literary examinations, seemed to him to put a premium on bookworms. Hence he has drawn up a scheme for the election of students for his scholarships, which is extremely original and very characteristic of the man. It is as follows:

"In the election of a student to a scholarship, regard should be had to, first, his literary and scholastic attainments; second, his fondness for, or success in manly outdoor sports, such as cricket, football and the like; third, his qualities of manhood, such as truth, courage, devotion to duty, sympathy for and protection of the weak, kindliness, unselfishness and fellowship; fourth, his exhibition during school days of moral force of character and in leading and taking interest in his school mates, for the latter attributes will likely, in after life, guide him to esteem the performance of public duties as his highest aim.

"Marks for those four qualifications should be awarded somewhat in the following proportions: 4-10 for the first; 1-10 for the second; 3-10 for the third, and 2-10 for the fourth.

"Marks for the several qualifications would be awarded independently, as follows, that is to say: Marks for the first qualification by examination, for the second and third qualifications respectively by the ballot of fellow students of the candidates, and for the fourth qualification by the head master of the school, and the result of the awards, that is to say, the marks obtained by each candidate for each qualification, should be added together, and the successful student be the one who received the greatest number of marks given him the highest all round qualification.

"His object in laying down these conditions was to secure the best men for the world's fight, to bring them together in one centre and to secure for them the best education obtainable.

Strangled in Drunken Row

Indian Woman in Vancouver Believed to Have Been Murdered.

Joseph Morse Dies From Neglect and Want—Thefts—Customs Collections.

From Our Own Correspondent.

Vancouver, B. C., April 4.—Agnes, the klootch wife of a Spaniard named John Costello, was found dead at Tar Flats last night. It is thought she was murdered as a sequel of a big drunk in which negroes, Indians, and whites participated. From the condition of the dead woman's body it is believed one of the men strangled her in a fit of drunken frenzy.

Jos. Morse died today from neglect and want. He was found alone in a shack on Powell street, dying of pneumonia, brought on by exposure and lack of food. An attempt was made to take him to the hospital in a hack, but he died before the hospital was reached.

Five watches have been found cached by thieves in the tank of the King's hotel lavatory.

A thief entered the residence of Mrs. Stifling yesterday afternoon and stole $175.

A small fire broke out on the steamship Athenian yesterday. It was promptly put out.

The Victoria Literary society have sent a challenge to the Vancouver Debating society to hold a debate on government ownership of railways, the Victoria debators arguing in favor of government ownership.

The large grocery firm of Welsh & Nightingale have assigned to Walter Ker, of the firm of Messrs. Brackman & Ker.

Captain Jas. Lester, of the Vancouver Fire department, has sailed for Dawson to assume the duties of chief of the Dawson fire department.

There has been nearly $16,000 increase in the duty collected during March over the amount for the corresponding month last year. The total sum collected was $86,153. There was also an increase in the exports of $67,538, the total amount being $255,659. The imports decreased $9,000.

TEACHERS FOR AFRICA.

Granted Leave of Absence by Toronto School Board.

Toronto, April 4.—The public school board has granted a year's leave of absence to the Toronto teachers selected to go to South Africa.

ANNUAL BANQUET.

Canadian Club Has Yearly Dinner at Hamilton.

Hamilton, Ont., April 4.—The annual banquet of the Canadian club was held last evening at the Royal hotel, about 150 guests being present. The principal speakers were Hon. Chas. Fitzpatrick, minister of Justice; Hon. G. E. Foster, and Dan. McGillicuddy, of the Goderich "Signal," president of the Canadian Press association.

CHOLERA DEATHS.

Mortality in the Philippines Is Very Heavy.

Manila, April 4.—Two cases of cholera occurred in the Bilibid prison. Consequently all the prisoners there have been discharged and will be taken to a detention camp, which will be quarantined. The total number of cases of cholera reported here up to noon today was 140, and there have been 115 deaths from the disease. In the provinces 32 cases of cholera and 19 deaths from that cause have occurred.

CECIL RHODES' WILL.

Terms Upon Which It Deals With Dalham Hall.

London, April 4.—In a codicil to his will, Cecil Rhodes settles the Dalham hall estate on his brother, Col. Francis Wm. Rhodes, and his male heirs with remainder to his brother, Ernest Frederick Rhodes, and the males of his heirs. In the clause referring to this settlement, Mr. Rhodes expresses his objection to the expectant heir developing into a "loafer," and says that the essence of a proper life is that every man should have a definite occupation during a substantial portion of his career. In the disposition of Dalham hall, it provides that the successor to the estate must have been ten years in business or in a profession, other than the army, or in the case of an infant heir, must enter business and remain there for 10 years, otherwise the entail will terminate.

Railway Opening

Next Week Will See Completion of Grand Forks Republic Line.

Gateway City to Observe the Occasion With Great Rejoicing.

And Guests From Distant Points Will Gather at the Scene.

Grand Forks, B. C., April 4.—Saturday, April 12, will witness the formal opening of the Kettle Valley line when a special train will leave here for Republic returning the same day. The invited guests, about 400 in number will include citizens of Grand Forks as well as visitors from the coast, Spokane, all points in the Kootenays and prominent capitalists from Eastern Canada. There is no doubt that the rails will be laid into Republic a day or two before the date fixed for the opening. The track-laying gang has already passed Ferguson, a point eight miles from Republic, and all the intervening bridges are finished.

T. W. Holland, general manager of the road is receiving congratulations upon the speed with which the work is being rushed. The special committees of the Board of Trade have arranged the programme that will be carried out in this city. It is anticipated that over 300 guests will participate in the banquet to be given at the Yale hotel next Saturday night. There will be speech making by prominent visitors, the city will be in gala attire, and in honor of the event, at night there will be an electrical display of fireworks, etc. The caption "Gateway City" in colored electric lights will be displayed on Observation Mountain 2,000 feet above the city. The train for Republic will leave here at 9 a. m. The feature of the proceedings on the trip will be the driving of the last spike. The spike will be of gold, of regulation size. There will be a banquet on reaching Republic. Later in the afternoon the excursion, accompanied by several hundred citizens of Republic will return to Grand Forks. The favors for the prominent visitors will be miniature golden spikes designed as stick pins.

The completion of the Kettle Valley lines will witness the shipment of an initial tonnage of over 350 tons of Republic ore daily to the Granby smelter in this city.

FREEDOM OF CORK.

John Redmond Gets Irish Honor from Cork.

Cork, April 4.—John Redmond, chairman of the United Irish league, was presented with the freedom of this city today in the presence of a large gathering of municipal councillors and the general public.

SOON PARTED.

Three Weeks of Married Life Made Him Tired.

Guelph, Ont., April 4.—Archie Newsteadt, who was married three weeks ago to Miss Fiske, of Little Germany, sent his wife into Guelph yesterday, saying he would join her later. Immediately after her departure he hitched up a horse and departed for an unknown destination.

MANCHURIAN TREATY.

Terms Are Said to Be Satisfactory to Other Nations.

Pekin, April 4.—The negotiations concerning the Manchurian treaty between China and Russia, have been concluded, and the negotiators are now engaged in framing a text of the agreement in the French language. The terms of the treaty are understood to be satisfactory to Great Britain, Japan, and the United States.

COME TO TERMS.

Coal Workers and Mine Owners Settle Difficulties.

Indianapolis, April 4.—As a result of a conference held at the headquarters of the United Mine Workers of America today between President Mitchell, Bernard Rice, of Deerfield, Pa., president of District No. 2, Pennsylvania, and W. R. Robinson, of Rochester, N. Y., president of the Buffalo Rochester, and Pittsburg Coal Co., it is believed that the strike of that company called at Altona for April, and involving ten thousand men, will be declared off.

OBITUARY.

Member of Quebec Legislature Dead—Crimean Veteran Gone—Blood Poisoning.

Quebec, April 4.—A. Bourbonnais, member of the legislature for Soulanges, died at the Hotel Dieu here this morning.

Windsor, Ont., April 4.—George Knight, aged 92, a Crimean veteran, died on Wednesday night of apoplexy.

Toronto, Ont., April 4.—Adam Gourlay, manager of the Toronto Coal company, is dead. Ten days ago while returning from Florida a heavy valise fell on his foot, badly crushing it. Blood poisoning followed, with fatal results.

GORDON GUILTY.

Brandon Murderer's Crime Brought Home to Him.

Winnipeg, April 4.—Walter L. Gordon, who was arrested at Halifax with the Canadian Mounted Rifles on the eve of departure for South Africa and brought back here to answer to a charge of double murder, was found guilty at the Brandon assizes today.

Gordon's crime was the murder of Charles Daw and Jacob Smith, with whom he lived at Whitewater. Detective Hyndmann, who accompanied Gordon from Halifax to Winnipeg, detailed a confession Gordon made to him of the double crime while en route West. Gordon first shot Daw while going to Boissevain. Next day he quarrelled with Smith, and also shot him, throwing both bodies in an old well. Gordon disappeared after the crime, but was caught at Halifax 18 months later. John Gordon, of Brooklin, Ont., the murderer's father, gave evidence for the defence at the trial today, alleging that insanity was hereditary in the family.

BRING YOUR PRESCRIPTION HERE

Its ingredients—fresh and pure—will be put together correctly, and the the finished product dispensed according to the best teachings in Pharmacy. At this store a specialty is made of prescription work. The purest obtainable Drugs and Chemicals were purchased with this object in view. The stock is fresh, clean and pure, and your prescriptions will receive the benefit of these Drugs Store superiorities. We give just what the prescription calls for—that's what the doctor wants—it helps to cure the patient.

Terry & Marett

THE DISPENSARY,

S.E. Cor. Fort and Douglas Sts., VICTORIA, B.C.

They Fought Till All Fell

Canadians Hold Position Until Every Man Is Killed or Wounded.

Kitchener's Despatch Tells of the Battle at Hart's River.

London, April 4.—There was severe fighting all day long on March 31 in the neighborhood of Hart's river, in the southwestern extremity of the Transvaal, between part of General Kitchener's force and the forces of Generals Delarey and Kemp, resulting in the repulse of the Boers after heavy losses on both sides.

The Canadian Rifles especially distinguished themselves, one party commanded by Lieut. Bruce Carruthers holding its position till every man was killed or wounded.

Lord Kitchener's official report, dated from Pretoria yesterday evening, says:

"Gen. Kitchener, Lord Kitchener's brother, sent Colonels Keir and Cookson from Vriekuil, Western Transvaal, March 31, to reconnoitre towards Hart's river. They soon struck the track of guns and carried on a running fight for eight miles, following the track through the bush.

"Emerging on the plain, large Boer reinforcements advanced against their flanks, forcing the British troops to take up a defensible position, which they hastily entrenched. Fighting ensued at close quarters until the Boers were repulsed on all sides.

"Delarey, Kemp and other leaders vainly attempted to persuade their men to renew the action. Fifteen hundred Boers participated in the engagement, but they had suffered too heavily, and cleared away to the northwest and south. The British losses were also severe.

"The Canadian Rifles especially distinguished themselves, one party, commanded by Lieut. Bruce Carruthers, holding its post till every man was killed or wounded.

"Others of the forces showed great steadiness, allowing the Boers to advance within two hundred yards of them and repelling them with a steady rifle fire."

Ottawa, April 4.—The Governor-General has received the following cable from the casualty department at Capetown concerning the casualties in the engagement of the Second Canadian Mounted Rifles on March 31 at Paschpoort, Hart's river:

"Lieuts. R. H. Ryan and W. J. Loudon, formerly of the Northwest Mounted Police, are dangerously wounded, along with Lieuts. G. B. McKay, of Montreal, and R. F. Markham, New Brunswick. Non-commissioned officers and men killed, 9; wounded, 40. Names of latter not yet received."

London, April 4.—From Brussels a correspondent of the Morning Post wires that Dr. Leyds, the European representative of the Transvaal, had received a despatch from Lorenzo Marquez saying that a force under General Botha is advancing towards the Natal frontier. It was announced in a despatch from Durban, Natal, April 3, that general traffic throughout the whole country north of the Tugela river, was closed, and that the town guards at Ladysmith, Dundee and Newcastle were under arms and had been recruited to their full strength.

GENERAL STEWART.

Denies Foolish Story of Boers About a Military Camp.

St. Louis, April 4.—Major-General Sir Richard C. Stewart, in charge of the remount service of the British army, arrived in St. Louis last night. Upon being shown a telegram from New Orleans to the effect that Governor Heard, of Louisiana, had reported to the State Department at Washington that the British government is maintaining a military camp at New Orleans in violation of the neutrality law, the general declared that although he had just left New Orleans he knew nothing whatever of the existence of such a camp. General Stewart stated that he would remain in St. Louis for a few days to purchase horses and mules for the British army.

DANISH WEST INDES.

Subject of an Exciting Debate in Copenhagen House.

Copenhagen, April 4.—There was an exciting debate on the Danish West India Islands treaty in the executive session of the Landsthing (Upper House) today. The opposition members violently attacked the treaty and plied the Foreign Minister, Dr. Deuntzer, with numerous questions to which he replied firmly and clearly. There is great public interest in the questions, and the agitation and excitement are intense. Both sides are confident of success. A strong effort is being made to identify the members of the Landsthing who it is suspected furnished information to United States Congressman Richardson. So far it has not been successful.

You won't find "Jesse Moore" Whisky in cheap places—it isn't made for cheap men to drink. It is the best and demanded by the best people.

Ask your friends and they will tell you all about the Slaughter Bargains they are giving at "The Mammoth Bankrupt Clothing Store," 111 Government street. *

EMPEROR AT SEA.

Kaiser Will Make a Pleasure Trip With Crown Prince.

Berlin, April 4.—At the invitation of the North German Lloyds Steamship company, Emperor William and the German Crown Prince, accompanied by a numerous retinue, will embark April 17 at Bremerhaven on the North German Lloyd steamer Kronprinz Wilhelm, for a pleasure cruise of several days in the North sea.

BRIDGES WASHED AWAY.

Souris Is Cut Off From Communication With Outside Points.

Winnipeg, April 4.—Both iron and wooden bridges were washed out at Souris this evening by floating ice, cutting off communication with the town from outside points. The railway bridges are still safe.

The referendum totals now stand: For enforcement of Act, 12,814; against enforcement, 19,077; majority against, 6,263.

NEW YORK ANARCHISTS.

Men Arrested For Circulating Inflammatory Pamphlets.

New York, April 4.—An attempt of Anarchists to distribute pamphlets at the Altgeld memorial meeting in this city brought prompt suppression at the hands of the police. Three men were arrested.

When Acting Captain Churchill arrived at the hall he saw men and women distributing anarchistic pamphlets, making excuses for the assassination of President McKinley and attacking President Roosevelt. Captain Churchill drove these people from the hall. When Harry Hirshkoff and Solomon Heller persisted in distributing the circulars on the sidewalk they were arrested. Later, when Solomon Wilhelm called at the station house and claimed to be a friend of Hirschkoff he was recognized as also having distributed pamphlets, and he was sent to join his friends in the cell room.

Emma Goldman sat in the most prominent part of the hall, but was kept under surveillance, and did not speak during the meeting.

If you once try Carter's Little Liver Pills for sick headache, billiousness or constipation, you will never be without them. They are purely vegetable; small and easy to take. Don't forget this.

TREADGOLD CONCESSION.

Comes in For Sharp Criticism in the Senate.

Ottawa, April 4.—(Special.)—The budget debate still drags wearly along. Messrs. Fisher, Borden and Lennox were the speakers today. Sir Wilfrid Laurier proposes to take Thursdays hereafter for government business.

In the Treadgold debate in the Senate, Senator Macdonald, of Victoria, moving for correspondence, alluded to the sweeping character of the concession, and the injustice it would work to the ordinary miner.

Mr. Scott defended the grant, which he claimed would be a boon to the miners in the way of supplying them with water, without which many valuable claims could not be worked.

Sir Mackenzie Bowell said the serious part of the deal was going to a syndicate a monopoly in abandoned claims.

Senator Templeman agreed that the rate of 25 cents per miner's inch was too high.

Mr. Ferguson expressed pleasure at the prospect of modifications. The motion for papers was adopted.

TO HAVE BEAUTIFUL SKIN.

Every one who would have a clear, soft, velvety skin free from pimples, blackheads, redness and disfiguring eruptions must use Dr. Chase's Ointment. It is a true food for the skin, does not clog the pores as do powders, and insures permanent benefit. There is not a single itching, burning skin disease of men, women or children that Dr. Chase's Ointment will not cure. Mothers find it invaluable for Baby Eczema, scald head and chafing on the little ones.

In order to give everyone a chance, "The Mammoth Bankrupt Clothing Store" will keep open until 11 tonight, 111 Government street. *

VETERANS' ASSOCIATION.

Lieut. Beaumont Boggs Reads An Interesting Paper on Port Royal.

The Veterans' association of Vancouver Island, held a very successful meeting in Pioneer hall last night. The principal item of the programme of the evening was a paper on, "Port Royal and Its Defenders," by Lieut. Beaumont Boggs, which the author read very acceptably. Mr. Boggs supplemented his interesting paper by reading a short magazine article on the "Fate of Louisbourg," which was much enjoyed, and Mr. Boggs was tendered a hearty vote of thanks.

The question of having the association's official standing recognized, was discussed, and the Adjutant, Capt. Fletcher, was requested to communicate with the Minister of Militia on the subject.

A proposal to form a rifle association under the auspices of the Dominion Rifle association was brought forward, and after some discussion a committee was appointed to undertake the work of organization.

The next meeting of the association will be held on Friday, 25th inst., when Major Wilson will read a paper on his reminiscences of the Crimean war as a member of the Black Watch.

The meeting adjourned after three hearty cheers for the King.

STOPS THE COUGH AND WORKS OFF THE COLD.

Laxative Bromo-Quinine Tablets cure a cold in one day. No Cure, No Pay. Price 25 cents.

E. & J. BURKE'S ★★★ OLD IRISH WHISKEY

Especially suitable to those who do not like strong flavored whiskies. The extreme softness, mellowness, and fine character are produced by age and high quality.

Sale by all Leading Grocers and Wine Merchants.

Spring Humors of the Blood

Come to a large majority of people.

Probably 75 per cent. of these are cured every year by Hood's Sarsaparilla, and we hope by this advertisement to get the other 25 per cent. to take this great Spring Medicine.

It will sharpen your appetite, cure all stomach troubles, relieve that tired feeling.

Its strength as a blood purifier is demonstrated by its marvelous cures of

Scrofula	Salt Rheum
Scald Head	Boils, Pimples
All Kinds of Humor	Psoriasis
Blood Poisoning	Rheumatism
Catarrh	Malaria, Etc.

All of which are prevalent now.

HOOD'S Sarsaparilla

Will do you a wonderful amount of good. Be sure to get Hood's.

In the Cause Of Empire

Discussion on an Imperial Tariff at British Empire League Meeting.

Resolution of Appreciation of Brave Deeds of Canadians in Africa.

A meeting of the British Empire league was held at the city hall last night, with Mayor Hayward in the chair. After reading the despatches referring to the brave stand of the Canadians at Hart's river, His Worship said:

"This is the regular public meeting called under the auspices of the Victoria branch of the British Empire league for the purposes of discussing matters generally affecting the interests of the British Empire, but more particularly to hear an address from Mr. Welby Solomon, on "An Imperial Tariff." I am sure that Mr. Solomon will be able to secure our earnest attention to this most interesting subject, and am satisfied when the discussion is ended, that we shall know more about tariffs than we do now. There are some present who remember the time when this Island was entirely free from the incubus of a tariff, and who now look back with regret that more consideration was not given to this important question when we bartered away the privileges of regulating our fiscal and land policy for the advantages accruing by union with the other portion of this Dominion.

Before introducing Mr. Solomon, there is another matter I would like to invite your attention to. This is probably the first public meeting held in Canada since the recent news of the brave deeds and heroic defence made in South Africa, as reported today by Lord Kitchener. This noble and sturdy defence is worthy of the best consideration of the British people, and will reflect the highest credit and renown on Canadian arms throughout the world, and I hope before the conclusion of this meeting a suitable and appropriate resolution will be prepared and adopted for placing on record our high appreciation of this brave deed of heroism performed by the Canadian Rifles in South Africa.

Mr. Futcher moved a resolution: "That this meeting of citizens of Victoria desires to place on record its admiration of the gallantry displayed by the Canadian Mounted Riffes at Hart's river, S. A., on March 31, and express sympathy with the friends and relatives of these brave men who have fallen." The mover spoke with mixed feelings of sympathy and regret at the loss of those brave fellows, and appreciation of their deeds. When war faces us, it is not only the glamor of leaving amid the applause of one's friends, but the risks and death ending the soldier's chances of future glory.

Rev. E. S. Rowe seconded the motion. He said these are important days to the British Empire. These men who honored their race, who refused to surrender even at the cost of their lives, honored themselves as well as their country. Their deeds called for the highest praise and most reverent memory. They were teachers and inspirers of generations to come. All who live in this undeveloped country must realize that the possibilities wide and indescribable, cannot be held and developed without such a spirit as that displayed by these men. He told of how, when the news reached Ottawa of the death of Private Johnson, and Dr. Johnson, M. P., who thought the dead soldier was his son, rose in his place with tears flowing, and in his grief said, "Well, after all, it's a glorious way to die."

C. H. Lugrin said, that when but a boy he remembered how the term Canadian was disliked, and of the pity with which New Englanders referred to Canadians, but now that had changed. Canadians were proud of their country, and such gallant deeds as Paardeberg and the fight of Hart's river made one proud to be called a Canadian.

S. H. O'Dell, who had served in the signal corps of the first contingent, with Lieutenant Bruce Carruthers, spoke feelingly of his old comrade, telling of his many good qualities. The resolution was then put and unanimously carried.

Mr. Welby Solomon then read a paper on "Imperial Tariff." He spoke of the need of maintaining a navy by the Empire strong enough to guard its commerce against any combination of foreign powers, and instanced the slanderous and jealous attacks of foreign powers to show the hostility of certain sections of the United States, and the continent against Britain. The best answer to these attacks was not in counter abuse, but in acts, and strengthening of the Empire. The problem was to knit closer the common interests and provide for the defence by adding the maximum of strength at the minimum cost to the Empire. A temporary loss of supremacy lost Britain half this continent, and the defeat of the British navy today would be fraught with irretrievable loss to the Empire. England is the best market, and the colonies the producers of food and raw materials. Of the trade of the world 32 per cent. is done by the British Empire, and nearly half the sea borne commerce of the world is carried under the red ensign. Now the United Kingdom bears the whole cost of Imperial defence, and with increasing armaments of progressive nations the burden of Empire was growing heavy for the 40,000,000 people of the United Kingdom. The National debt, omitting the cost of the South African war, was £600,000,000, almost all outlaid on wars to make the existence of the Empire possible. £150,000,000 had already been sunk in South Africa, and more would be expended. The writer had facts and figures of the cost of Empire, and advanced reasons why Canada should assist in the maintenance of the Navy. The difficulty in maintaining a common fund for defence is in that the colonies have not a voice in the control of the Imperial forces, and the difficulties would not be overcome until that was remedied, but in the meantime it was suggested that the component parts of the Empire should bestow reciprocal trade benefits on each other. Free Trade within the Empire was the goal to be sought, but it would be difficult for protectionist Canada to suddenly throw open a large part of her market, or for a free trade country like Great Britain to suddenly close up a proportion of hers. The vested interests created in Canada by the National Policy, and the necessity of raising a large amount of revenue by direct taxation, would undoubtedly raise a strong opposition in Canada to the free entry of English goods, and it was doubtful whether free trade with the rest of the Empire would compensate England for some time for the loss of foreign trade that would flow from a protective tariff. Public meetings in Montreal and elsewhere had advocated an ad valorem duty of 10 per cent. on all foreign goods within the Empire, but this would be one-sided, and it is doubtful whether Great Britain would assent to it. It is only by reason of her being able to obtain her supplies of food and raw material cheap that the United Kingdom is able to support so large a population on such a small area, in comparative comfort, and these supplies of food and raw material have to be paid for. At present the United Kingdom has three sources of income, export trade, shipping, and dividendson money invested abroad. The two latter depend upon the former largely, and the effect of a 10 per cent. tariff on the export and shipping trade, and the accumulation of surplus capital can be seen by the figures compiled of the cotton trade alone. Many facts and figures were given in support of the contention that this 10 per cent. tax would work a hardship to the United Kingdom. No sudden reversal of fiscal policy can be carried out without causing incidental hardship. That is the danger which advocates of commercial union have to avoid, and they must go slowly and carefully. The question was raised whether a closer trade unity could be brought about, followed by a fair readjustment of taxation for national defence, and finally a complete federation of the Empire, without sacrificing any one part for the benefit of the rest. The writer thought so. The Empire covered a fourth of the world, with diversified conditions, preponderance of shipping, huge markets, unknown resources, vast lands, and a dense population in the old land. Such an Empire was capable of working out its destiny without hindrance. Much of the emigration from Britain, however, now goes to alien lands, and as a natural result the people of the United Kingdom are dependent for bread on the good will or self interest of the foreigner. This food is sea borne, and the navy must, therefore, needs be strong. The writer then took up the figures showing the consumption of wheat in the United Kingdom, and the percentage which went from British colonies, which of the 29 million quarters consumed left 17 millions that were supplied by foreign countries. The United States sold more wheat to Britain than the colonies, and the other sources were the Argentine and Russia. In case of war a combination of these powers to corner the wheat would add starvation to war's horrors. If the trend of emigration was confined to British colonies, the food supply of the Empire would soon be grown wholly on British soil, and more profitable fields opened for British manufacturers as well as the burden of national defence being distributed over the Empire without severely taxing any part. Now the United Kingdom raises a considerable sum from customs duties, and tea and tobacco are most taxed. The writer argued for the taxation of wheat by a three shilling tax on each quarter. He also advanced arguments for the incidence of taxation in the United Kingdom in favor of the Colonial exporter on the understanding that the colonies should follow the same method by a sliding scale of the reductions on the duties now levied on goods imported from the United Kingdom. Regarding the providing of a common fund for national defence, the colonial contributions should be low at first, and raised as their wealth increased. Concluding, the writer said centuries ago the great poet wrote "Go to the three corners of the world in arms, and we shall shock them naught shall make us rue, if England to herself do rest but true." These words hold equally true of the larger Britain, and the Empire has nothing to fear of the other three corners of an armed, jealous and largely hostile world, if all her children are true to each other, and thus they will be true to themselves.

C. F. Moore, in discussing the paper, said the present condition of affairs abroad seem to show that such measures are important, and would have a great effect on continental Europe, which would be very careful how it attacked Britain backed by her children with the Imperial tariffs.

C. H. Lugrin moved a vote of thanks. He said the subject was a very one-sided one, and it would not be well to pass a resolution on it. The subject was a very important one, and the British Empire league should move slowly. The people of the Empire did things slowly, and perhaps twas better so. The work was best accomplished by the dissemination of such information, as that put forward by Mr. Solomon in his paper. He had studied the food question, and felt sanguine that the British Empire could depend upon Canada and the colonies for her food supply. It was estimated by a prominent statistician, that the United States would reach its greatest ability to supply wheat and food for export in 1895, and facts seemed to bear this out. On the other hand the magnitude of Canada's wheat growing country can hardly be understood. Mr. Charlton says in an article that the food lands of Canada will supply one hundred millions of people, and the speakers advanced data in support of that statement. He was impressed in the duty of the colonies to assist in maintaining the Imperial navy.

Mr. Scholefield seconded the motion. He was struck by the figures advanced regarding Britain's food supply, and believed Canada, which produced sixty millions of bushels of wheat in Manitoba last year, would soon be able to supply all Britain's needs. Mr. Grant also endorsed the paper. He said that the writer had combined the views of both protectionist and free trader in his outline of the scheme for upbuilding the British Empire.

Rev. E. S. Rowe expressed his pleasure at hearing the paper, and to see young men taking an interest in such questions. He said, if each colony would build itself up, not selfishly, but as a part of the Empire, it would do much for the unification of the Empire. Referring to the stream of emigration from Britain, he said that much of this had been diverted to foreign lands, but there was no necessity for such a course now, and this year many immigrants were coming to Canada from the United States, and many were no doubt citizens of Britain. The possibilities of this country as a food producer is beyond present computation. Its needs were the increase of population and development of its resources. He was not depressed when he heard of any possible combination of powers to stop the food supply, for the greed of dollars was with those people greater than their jealousy. Concluding, he stated regarding the industrialism of the United States, that he regarded it is upon such a basis that it could not give ultimate success.

Mr. Futcher said he believed the time had come for Canada to assist in the defence of the Empire. The smallest thing that could be done was to assist in the supplying of ships to train the naval reserves and young men. Regarding the sending of the fourth contingent, he said that the time had come when Canada should do more than only give permission for the enlistment of such a force within its borders. Mr. O'Dell also spoke regarding the contingents.

The following resolution was put by Mr. Prince, seconded by Mr. Taylor:

"The Victoria branch of the British Empire league hereby expresses its deep regret at the untimely death of the Hon. Cecil Rhodes, and its admiration for the splendid services he has rendered to the cause of Imperial unity."

Both speakers spoke eulogistically of the late Cecil Rhodes, and his services to the Empire.

The resolution was carried unanimously and the meeting adjourned.

MARRIED.

FOSTER—HEATHER—At New Westminster, B.C., on March 31st, Mr. F. Foster of Victoria, and Miss Mary J. Heather, of New Westminster.

DIED.

GRANT—At New Westminster, B. C., on April 2nd, Mr. Peter Grant, formerly Collector of Customs.

FLEWIN—At the family residence, No. 36 South Park street, on the 3rd instant, Albert Charles, third son of the late Thomas Flewin, a native of Victoria, B. C., aged 37 years and 7 months.

The funeral will take place from the residence as above on Sunday afternoon at 2:45 p. m., and at the Reformed Episcopal church at 3 o'clock.

Friends please accept this intimation.

MONUMENTS

BE SURE TO

Get Stewart's Prices

on Monuments, Cemetery Coping, Imported Scotch Granite Monuments, etc., before purchasing elsewhere. Nothing but first class stock and workmanship.

Corner Yates and Blanchard Streets

EASTER, and even the Rabbits smoke

Province Cigars

Which shows the popularity of the Brand. STRICTLY UNION MADE.

Factory and Saleroom 46 Yates Street.

NEW ADVERTISEMENTS.

Native Sons of B. C.

FUNERAL NOTICE.

Members of Post No. 1, Native Sons of B. C., are requested to meet at the K. P. Hall, Broad street, at 1:45 o'clock on Sunday, the 6th inst., for the purpose of attending the funeral of our late brother, Albert Charles Flewin.

A. E. HAYNES, Recording Sec'y.
J. E. WILSON, Chief Factor.

Victoria Building Society

The 86th Drawing for an Appropriation in connection with the above Society, will be held at the Secretary's Office, 15 Trounce avenue, on Friday, the 11th April, 1902, at 8 p. m.

"See that your Shares are in good standing."

By order.

A. ST. G. FLINT, Secretary.

NOTICE.

We the undersigned have purchased the Dry Goods Business of T. G. Mason; known as the Argyle House, 83 Douglas street.

WESCOTT BROS.

Cactus Dahlias

Plant the best and latest varieties, to be had only from G. E. Wilkerson. PHONE A349, Victoria Nursery, 244, Yates St. a5

In the Supreme Court of British Columbia

IN THE MATTER of the Estate of Henry Short, Deceased.

Notice is hereby given that all creditors and other persons having claims or demands upon or against the estate of Henry Short, late of Victoria, B. C., deceased, are hereby required to send in writing the particulars of their claims or demands, duly verified, and the nature of the securities (if any), held by them, and all persons indebted to the said deceased, are required to pay such indebtedness to the undersigned H. Dallas Helmcken, and Susan Short, the executor and executrix of the personal estate of the said deceased, at No. 20 Bastion street, Victoria, B. C., on or before the fourth day of May, 1902, after which date the said executor and executrix will proceed to distribute the assets of the said deceased, Henry Short, amongst the parties entitled thereto, having regard only to the claims of which they have then had notice and that the said executor and executrix will not be liable for the assets or any part thereof so distributed, to any person of whose claim they have not had notice at the time of the distribution.

Dated at Victoria, B. C., this fourth day of April, 1902.

H. DALLAS HELMCKEN,
SUSAN SHORT,
Executor and Executrix of the above-named Estate.

HADYN'S

"Creation"

At the Metropolitan Methodist Church

150 Voices.

APRIL 16, 1902.

SOLOISTS.

Soprano—Miss G. H. Bradley, Tacoma, Wn.
Tenor ..... Mr. A. T. Goward
Bass ..... Mr. Herbert Taylor

Tickets 50c., reserved seats, $1.00. Plan at Hicks & Lovick Piano Co., 88 Government Street.

E. ANDERNACH

Practical Watchmaker and Jeweler.

92 GOVERNMENT ST.

All kinds of Clock and Watch repairing, Stone Setting, Jewelry Work, etc., done on shortest notice and at reasonable prices. Satisfaction guaranteed.

THE WESTSIDE.

VICTORIA'S POPULAR STORE..... APRIL 5, 1902.

Men's Shirts AND Collars

A special showing of Men's New Shirts and Collars today, at prices that cannot be approached for value in this city.

Men's Linen Collars

MEN'S 4-PLY COLLARS, just received in 10 different shapes. SPECIAL TODAY .....2 for 25c

A SHIRT FOR THE BUSINESS MAN, open back and front, long or short bosoms, with or without cuffs, all sizes. The best White Shirt in Canada, FOR $1.00

Boys' Clothing.

Men are learning that they cannot afford to have their boys ill dressed. A boy who is careless of his personal appearance will be careless in many other respects, and this is always taken into consideration when in after life he appears for a situation. It is a weakness of humanity to judge by appearance. Even a dog will bark at a tramp, while a well dressed boy will pass by unmolested.

Boys' Spring Suit Special!

FOR FRIDAY AND SATURDAY.

New Norfolk Suits.

BOYS' STYLISH SCOTCH TWEED NORFOLK SUITS, cut in the new Edward VII. style, with a vandyked yoke and cloth strappings, handsomely finished in every respect. Sizes 22 to 30. FROM $2.75

New Tweed Suits.

SMART TWO-PIECE SUITS for boys, made of good Scotch Tweed and Diagonal Serge in the new yoke style, well made, prefect cut and well finished, all sizes. FROM $2.50

MAIL ORDERS CAREFULLY FILLED.

The Hutcheson Company, Ltd., Victoria, B. C.

NOTICE.

Is hereby given that application will be made to the Legislative Assembly of the Province of British Columbia, at its present session, for an Act to incorporate a company with power to construct, equip, maintain and operate a single or double line of railway, to be operated by steam, electricity or any other mode or power, at and from the City of Victoria, in the Province of British Columbia, thence northwest by the most feasible route to a point at or near Seymour Narrows in the said Province of British Columbia, and with power to construct, establish, maintain and continually operate a railway ferry steamship service for the purpose of transferring for reward, passengers and passenger and freight cars from the said point at or near Seymour Narrows in Vancouver's Island, to a point on the Mainland of the Province of British Columbia; and with further powers to build, equip, maintain and operate branches of the said railway from any point on the main line thereof to any point in Vancouver Island; and with power to build and operate tramways in connection with the said railway; and with power to build, construct, equip, maintain and operate telegraph and telephone lines in connection with the said railways and branches and with power to generate electricity for the supply of light, heat, power, and for all, any and every other purpose mentioned in Sections 80, 81, 82 and 83 of the "Water Clauses Consolidation Act, 1897," and to do everything necessary or incidental to the carrying out of all or any of the objects referred to in the said sections; and with power to exercise all the powers given to the company by Parts IV. and V. of the "Water Clauses Consolidation Act, 1897," and with power to build, own and maintain sawmills, and to carry on a general express business, and to build, maintain and operate bridges, roads, ways, ferries wharves, docks, steamboats, steam ships, coal bunkers, and other works, and to make traffic or other arrangements with railway, steamship or steamboat and other companies; and with power to expropriate lands for the purpose of the company, and to acquire land bonuses, privileges or other aid from any government or municipality, or other persons or bodies corporate, and with power to build wagon roads to be used in the construction of such railway and in advance of same, and to levy and collect tolls from all persons using, and on all freight passing over any of such roads built by the company, whether before or after the construction of the railway, and with power to sell out its undertaking; and with all other usual, necessary or incidental rights, or privileges as may be necessary or conducive to the above objects, or any of them.

Dated at Victoria, B. C., this 24th day of March, A. D., 1902.

ROBERTSON & ROBERTSON,
Solicitors for the Applicants.

For Quality and Quantity

Jay's Seed

ARE SECOND TO NONE.

Call at

13 Broad St.

And inspect before sending orders elsewhere.

Fancy Silk Goods.

Lacquered and Porcelain Wares. Greatest reduction in prices. New goods just come in

ORIENTAL BAZAAR, 90 Douglas street.
YOKOHAMA BAZAAR, 152 Government St., near Victoria Hotel.

Stock Taking

AT

Stoddart's Jewelry Store

63 YATES STREET.

WATCHES, CLOCKS AND JEWELRY at prime cost, to make room for fresh arrivals.

Henry's Nurseries and Greenhouses

Now ready for planting out, 13 acres of FRUIT and ORNAMENTAL trees, small fruits, etc., at less than eastern prices; no San Jose scale or borers to contend with; clean certificate from the inspector.

Thousands of BULBS, ROSES, RHODODENDRONS, Azaleas, shade trees, etc.

SEEDS, fertilizers, agricultural implements, etc., new catalogue tell you all about it. Call and examine our stock and get our list or send for it; it will save you money. Address

M. J. HENRY

3009 Westminster Road, Vancouver, B. C.

Cordwood and Stovewood

Truck, Dray and General Teaming Done
J. E. PAINTER.

Office—21 Cormorant Street.
Residence—17 Pine Street, Victoria West.
Telephone 426.

Lace Parlors.

A fine assortment of SILK ARABIAN BRAIDS, LINEN BRAIDS, COLORED LINENS, JAPANESE LINENS AND EMBROIDERING SILKS.

The latest lace designs always on hand.

MRS. F. V. ROBERTSON,
28 Five Sisters' Block.

Butter Milk.

Tenders will be received on or before the 8th April, for the buttermilk from the Victoria Creamery Association, Ltd., for one year from date of contract.

A. G. SNELLING, Sec'y.,
Royal Oak, P. O.

Mortgage Sale.

Thursday, 17th April, 1902.

Under and by virtue of the power of sale contained in a certain mortgage dated the 20th day of December, 1892, and registered on the 10th January, 1893, in Charge Book, Vol. 11, Folio 633, and numbered 14006B, sealed tenders will be received by the undersigned up to 12 o'clock noon on Thursday, the 17th April, 1902, for the purchase of the following property:

All that certain piece or parcel of land situate, lying and being in the City of Victoria, Province of British Columbia, and known as Lot 7 (seven), of Sub-division Lot 39 (thirty nine), Fernwood Estate, according to the plan of said Estate, deposited in the Victoria Land Registry Office, and numbered One Hundred and Sixty-Four (164.) The property in question comprises a well built and most convenient dwelling house, desirably situated on Harrison street, Victoria, B. C.

The highest or any tender not necessarily accepted. For particulars apply to

ROBERT WARD & COMPANY, LIMITED,
Agents for Mortgagees,
Temple Building, Victoria, B. C.

A Big Cut

Can easily be made with your lawn mower if it is sharpened and repaired at

53 Fort Street

PHONE A446. WAITES BROS.

Water Pipes.

Tenders, sealed, endorsed, and addressed to the undersigned, will be received up to 3 p. m., on Monday the 21st day of April, for the supplying of 6500 feet of 4 inch Cast Iron Water Pipe, of standard thickness and weight, as per specifications. Price per ton of 2240 lbs. to be given in each case; the pipes to be delivered free of all charges where directed, in the City of Victoria.

The lowest or any tender not necessarily accepted.

WM. W. NORTHCOTT,
Purchasing Agent for the Corporation of the City of Victoria.

City Hall, Victoria, B. C., 1st April, 1902.

Protect Your Boilers.

Use the Downie Eucalyptus Boiler Fluid to prevent SCALE CORROSION and PITTING. It will greatly reduce cost of fuel and expensive repairs to boiler. Read what the Engineer in Chief of the United States Navy reported about it, thus:

"The Eucalyptus preparation has been proven to protect the iron of the boilers from corrosion, comparison having been made between boilers in a state the the compound had and had not been used."

Agents MARINE IRON WORKS, Victoria, B. C. ANDREW GRAY, Prop.
Works Tel. 681.
Res. Tel. 100.

George Henry

Merchant Tailor,

162 Government St., Victoria

Ladies' and Gents' Clothing Made to Order

Call and examine our Fine Stock of English Serges and Worsted Goods. The latest styles in the London and Parisian Markets. Satisfaction guaranteed.

PRICES VERY REASONABLE.

THE **J. C. McLaren Belting Co.**

PURE OAK TANNED

BELTING

is the only Genuine Oak Tanned Belt made in the Dominion.

MONTREAL. TORONTO.

STOCK CARRIED BY

The Vancouver Engineering Works

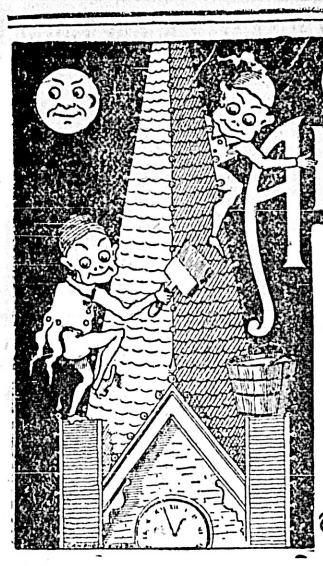

CHURCH'S ALABASTINE

Standard Wall Coating the World Over.
Twenty beautiful Tints and White.
Ready for use by mixing in Cold Water.
Time Tried—Time Tested.

"Nothing so good for the walls of churches, homes, school houses and all public buildings."

Alabastine is the result of many years' practical hard work on the part of M. B. Church, the inventor. Many attempts have been made to imitate; but it has never been equalled.

"Imitation is the sincerest flattery," but satisfaction comes from selling and using only the genuine.

There is only one genuine Alabastine.

It has the little church on every label—is never sold in bulk.

Alabastine is for sale by Hardware and Paint Dealers Everywhere.

Correspondence solicited.

Practical men ask your dealer for free offer "Two Good Things," or address

The Alabastine Co., Limited,
Paris, Ont.

Prefer Death To Surrender

Dr. Borden's Tribute to Canadian Soldiers Cheered by the Commons.

Governor-General Cables Capetown to Get Casualty List.

From Our Own Correspondent.

Ottawa, Ont., April 4.—There will be many anxious homes in Canada until particulars of the severe fighting of March 31 with Delarey's men, are received. That the Second Canadian Mounted Rifles were in the thick of the fight and acquitted themselves nobly, is evidenced by fact that about 53 casualties occurred to the regiment.

Hon. Dr. Borden read the message in the House this afternoon, and remarked: "Perhaps I may add that while this is very sad news, there is this satisfaction to be taken out of it—that Canadians are maintaining the reputation they have already earned in South Africa, and they continue to prefer death to surrender."

Dr. Borden's observation was received with loud cheers.

Lieut. Ryan is a son of R. H. Ryan, merchant of Canning, N. S., who was Conservative candidate in King's County at the last general election. Lieut. Markham is the second son of Colonel Markham, business manager of the St. John Sun, while Loudon belongs to Toronto. He is a graduate of the Royal Military college.

The portion of the Mounted Rifles which bore the brunt of the fighting last Monday, is that which sailed from Halifax on the troopship Manhattan on January 14, under command of Major Merritt, Toronto, and consisted of D. E. and F. squadron, and the 4th troop of A. squadron. Following was the marching out state: Field officers 2, captains 4, subalterns 15, sergeants 23, trumpeters and buglers 6, rank and file 404, horses, 520.

Following is the list of officers who embarked according to seniority: Major W. H. Merritt (in command), Surgeon-Major H. R. Duff, Captains J. H. Elmsley, J. F. Macdonald, P. E. Thacker, I. R. Snyder; Lieutenants R. H. Ryan, W. R. Marshall, A. F. A. Shmead, T. F. Homer, Dixon, Bruce, Carruthers, R. F. Markham, G. B. Mackey, E. P. Clarkson, H. G. Brunton, G. W. M. Ferrell, H. J. Lambkin, J. D. H. Graham, A. H. Gault, W. Rodden (acting quartermaster), and Vet Lieut. A. E. James.

Realizing how desirous the friends of all the men must be for news of the contingent His Excellency tonight cabled the Casualty department at Capetown to send the names of the killed and wounded as soon as possible.

Montreal, April 4.—(Special.)—Lieut. Geo. Mackey reported wounded in South Africa, is the second son of Senator Robert Mackey, 28 years of age, and one of the most popular young men in Montreal. After several years training in the Quebec bank, he joined the firm of J. W. Pike & Co., wholesale hardware merchants, a position he kept until his departure with the last contingent. He was a lieutenant in the Fifth Royal Scots for three years.

Kingston, Ont., April 4.—(Special.)—Flags floated at half-mast over the city buildings today in honor of the gallantry and heroism of Canadian soldiers who fell in the engagement with Boers near Hart's river in the Transvaal. Suspense regarding Lieut. Bruce Carruthers was great, but it was relieved in the afternoon when the glad news came from the Minister of Militia that the name of the Kingston officer did not appear in the casualty list.

Lieutenant W. Bruce Carruthers, whose name is mentioned in Lord Kitchener's despatch as commanding the party of Canadian Rifles who held their post at Hart's river till every man was killed or wounded, was an officer of the 14th P. W. O. R. Kingston, and at one time in a British cavalry regiment. He is a graduate of the Royal Military college, Kingston, and enlisted in the First contingent as there was no commission open for him. He was a member of D. company, and sergeant of the signalling corps, of which Corporal Seymour Hastings O'Dell of this city was one. Lieutenant Carruthers belongs to an old Kingston family, is commodore of the Kingston Yacht club, and president or vice-president of many of the clubs in that city. He was married shortly before he left for South Africa with the Canadian Mounted Rifles.

—o—

CONSIGNEES.

Consignees per steamer Rosalie from the Sound: Saunders Grocery Co., E. G. Prior & Co., J. H. Todd & Sons, Albion Iron Works, S. Leiser & Co., Pichon & Lenfesty, Brown & Cooper, Stanley Craig, Jno. Cochrane, A. R. Johnston & Co., A. McGregor & Son.

If You Need Help

Let Me Know It.

Tell Me of Some Sick One, and Let Me Send My Book,

No Money Is Wanted.

If you are not well, please tell me the trouble—tell me which book you need.

That is all I ask—just a postal card, with the name of some one who needs help.

I have spent a lifetime in learning how to cure these troubles. Year after year I have perfected the treatment until it is almost sure. I want you to know about it.

You may take the treatment at my risk, if you will. You will not give a penny to pay if it fails.

With the book, I will send an order on your nearest druggist for six bottles of Dr. Shoop's Restorative. I will authorize your druggist to let you take it a month at my risk. If it succeeds, the cost is $5.50. If it fails, I will pay your druggist myself.

I will leave the decision to you.

Don't think that this is impossible, for I do just as I say. I have done it in over half a million cases already.

It is true that I cannot always succeed. Sometimes a cause, like cancer, makes a cure impossible. But those cases are rare, and I am willing to take the risk.

It is also true that not all people are honest. But the cost is only $5.50, and experience has proved that very few of the cured will avoid it.

My records for five years show that 39 out of each 40 who accept those six bottles pay, and pay gladly. I am satisfied with that.

Please note what that record means.

They are all difficult cases where six bottles are taken. In simple cases, the patient gets a bottle or two from his druggist. Yet 39 in each 40 of those difficult conditions are cured.

That is a remarkable record, which has never been approached in the history of medicine. There is no other remedy which any physician would dare offer on such a plan as mine.

There are 39 chances in 40 that I can cure you, no matter how severe your case, no matter what else has failed.

My success comes from knowing how to strengthen the inside nerves.

Every vital organ in the body gets its power from these nerves. When some organ grows weak, and fails in its duty, its nerve power is weak. It is just like an engine that needs more steam.

My Restorative brings back that nerve power. It removes the cause of the trouble. And most of the conditions I treat can never be cured in any other way. Some of you know this already.

My book will make the matter clear.

If you are sick, or a friend is sick, please don't fail to write me.

You have everything to gain and nothing to lose by it. Your future is at stake. If I take the risk, won't you take the remedy?

Won't you at least write for my book?

Simply state which book you want, and address Dr. Shoop, Box 117, Racine, Wis.

Book No. 1 on Dyspepsia.
Book No. 2 on the Heart.
Book No. 3 on the Kidneys.
Book No. 4 for Women.
Book No. 5 for Men (sealed)
Book No. 6 on Rheumatism.

Mild cases, not chronic, are often cured by one or two bottles. At all druggists.

Judge's Work Completed

Regular and Special Prizes Awarded at the Kennel Club's Show.

Good Attendance at the Philharmonic Hall Yesterday Afternoon.

It was late last evening before Judge Davies got through his difficult task of passing upon the 500 odd dogs that have been entered in the annual bench show of the Victoria Kennel club, and while naturally some of the fanciers thought that their dogs should have been given first place instead of second or third, or even perhaps a mere mention, on the whole very general satisfaction was expressed at the decisions. With so many entries it was a difficult matter to decide between some of the canines, but the work was thoroughly done, and now visitors to the show can see by the cards on the kennels the winners in the different classes. A great deal of interest was taken in the judging yesterday, the better dogs in each class coming together to compete for the special prizes. Most of these go to the other side of the line, but the Victoria dogs held their own fairly well, and a few of the principal ones remain at home. Lady Howard, Thomas Primley's famous English setter for example, captured the cup for the best setter of any breed in the show, also the cup for the best English setter, and that for the best English setter bitch. Another notable win was that of Mrs. Bradley-Dyne's Oh Loyne Ruffian, a Scottish terrier, who won the cup for the best terrier of any breed in the show. This is particularly satisfactory to the owner, as the little Scotsman had some of the best fox terriers on the coast to compete against. A full list of the prizes awarded yesterday, including the specials, will be found below. This, with those published yesterday, makes a complete list.

The attendance at the show yesterday was considerably larger than on the first day, but the bigger crowds are expected today. The show is most interesting, and well worth attending.

PRIZE LIST.

Collies.

Tri-Color—Open dogs—Geo. Tinto's (Seattle) Seattle Bob, first; Dr. A. J. McIntosh's (Seattle) Glenera, second.

Other than Tri-Color—Novice dogs—F. Adams' Jock McKay, second. Novice bitches—McIntosh & Murphy's (Seattle) Brandone Sultana, first. Limit bitches—McIntosh & Murphy's (Seattle) Brandone Sultana, first. Open bitches—Geo. Tinto's (Seattle) Seattle Betty, first. Winners, dogs—Geo. Tinto's Seattle Bob, first. Winners, bitches—Geo. Tinto's Seattle Beatty, first; McIntosh & Murphy's Brandone Sultana, reserve.

Bull Dogs.

Novice dogs and bitches—W. F. Tipman's (Portland) Pretzel, second. Limit dogs and bitches—W. F. Tipman's (Portland) Pretzel, second. Open dogs and bitches — L. A. Klein's (San Francisco) Ch. Ovel Rustic, first; W. F. Tipman's (Portland) Pretzel, second; J. E. Hawkins' (Seattle) Peter Dimple, third. Winners, dogs—L. A. Klein's Ivel Rustic, first; W. F. Tipman's (Portland) Pretzel, reserve.

Bull Terriers.

Open Dogs—L. A. Klein's (San Francisco) Ch. Woodcote Wonder, first. Limit bitches—L. A. Klein's (San Francisco) Dot, first. Open bitches—L. A. Klein's (San Francisco) American Girl, first. Winners, dogs—L. A. Klein's Woodcote Wonder, first; Winners, bitches—L. A. Klein's (San Francisco) American Girl, first; L. A. Klein's Dot, reserve.

Boston Terriers.

Novice dogs and bitches—J. Wolfenden's (Victoria) Boston Boy, third. Limit dogs and bitches—J. Bradshaw's (San Francisco) The Lady, first; Riverside Kennels' (Portland) Buster II., second. Open dogs and bitches—Mrs. T. Magee's (San Francisco) Winners, first; Riverside Kennels" (Portland) Buster II., second; J. Redelsheimer's (Seattle) King, third. Winners, dogs—Mrs. T. Magee's (San Francisco) Winner, first; J. Bradshaw's The Lady, reserve.

Fox Terriers.

Smooth Coated — Puppy dogs—W. F. Hall's (Victoria) Cliuker Cracker, first; Jas. K. Angus' (Victoria) Foxie, second; J. R. Saunders' (Victoria) Scratch, third. Novice dogs—Chas. K. Harley's (San Francisco) Wandee Bings, first; J. Bradshaw's (San Francisco) Dictator, second; Jas. K. Angus' Foxie, third; John J. Bostock's Reconquest, reserve. Limit dogs—J. Bradshaw's (San Francisco) Bar None, first; Chas. K. Harley's (San Francisco) Wandee Jester, second; Geo. Florence's (Victoria) General Buller II., third; Dr. R. Ford Verrinder's (Victoria) Warburton Blanche, reserve. Open dogs—J. G. Morgan's (San Francisco) Ch. Viola Daddy, first; Chas. K. Harley's (San Francisco) Wandee Jester, second; N. Hickman's (San Francisco) Endcliffe Resist, third; Geo. Florence's (Victoria) General Buller II., reserve; Dr. R. F. Verrinder's (Victoria), and J. J. Bostock's Reconquest, V. H. C. Puppy bitches—Geo. Florence's (Victoria) Princess May, first; John J. Bostock's Molly, second; W. F. Hall's (Victoria) Trouble, third. Novice bitches—George Florence's Princess May, first; J. Bradshaw's (S. F.) Cambridge Lass, second; J. J. Bostock's Victoria Molly, third; W. F. Hall's (Victoria) Miley Venus, reserve. Limit bitches—George Florence's (Victoria) Queen, first; J. G. Morgan's (S. F.) Legs and Feet, second; Riverside Kennels (Portland), third. Open bitches—Charles K. Harley's (S. F.) Wandee Carmencita, first; George Florence's (Victoria) Queen, second; N. H. Hickman's (S. F.) Jone, third; J. Redelsheimer's (Seattle) Swagger Lady, reserve; Riverside Kennels (Portland) Swagger Girl, George Florence's (Victoria) Norfolk Charm, and W. F. Hall's (Victoria) Filey Venus, V. H. C. Winners, dogs—J. Bradshaw's (S. F.) Bar None, first; J. G. Morgan's (S. F.) Ch. Viola Daddy, reserve. Winners, bitches—Charles K. Hardy's (S. F.) Wandee Carmencita, first; George Florence's (Victoria) Queen, reserve.

Fox Terriers—Wire Haired.

Puppy dogs—J. G. Morgan's (S. F.) Mineral Water, first. Novice dogs—George Thomas' (S. F.) Endecliffe Skyrocket, first. Limit dogs—George S. Thomas' (S. F.) Endcliffe Skyrocket, first. Open dogs—George S. Thomas' (S. F.) Endcliffe Skyscraper, first; J. Redelsheimer's (Seattle) Seattle Jack, second. Puppy bitches—J. G. Morgan's (S. F.) Morenga, first. Novice bitches—J. R. Saunders' (Victoria) first; S. G. Bowley's (Nanaimo) Charlton Belle, second. Winners, dogs—J. G. Morgan's (S. F.) Mineral Water, first; G. S. Thomas' (S. F.) Endcliffe Skyscraper, reserve. Winners, bitches—J. G. Morgan's (S. F.) Morenga, first; J. R. Saunders' (Victoria) Nellie, reserve.

Irish Terriers.

Limit dogs—Mrs. Bradley-Dyne's (Sidney) Saanich Mixit, first; R. E. Hansen's (Victoria) Naller, second. Open dogs—Mrs. G. Bradley-Dyne's Cardiff Warman, first; Mrs. Bradley-Dyne's Luckpenny Peter, second. Puppy bitches—Mrs. G. Bradley-Dyne's Saucy Sallie, first. Open bitches—Mrs. G. Bradley-Dyne's Saanich Doreen, first; E. C. Ford's (S. F. Virginia F., second; George S. Thomas' (S. F.) Ch. Endcliffe Sheila, third. Winners, dogs—Mrs. Bradley-Dyne's Cardiff Warman, first; G. Bradley-Dyne's Luckpenny Peter, reserve. Winners, bitches—Mrs. Bradley-Dyne's Saanich Doreen, first; C. Ford's (S. F.) Virginia F., reserve.

Scottish Terriers.

Puppy dogs — Mrs. G. Bradley-Dyne's Saanich Darkie, first. Limit dogs—George F. S. Thomas' (S. F.) Endcliffe Rebel, first. Open dogs—Mrs. Bradley-Dyne's Fighting Mac, first; George S. Thomas' (S. F.) Endcliffe Rebel, second. Open bitches—Mrs. Bradley-Dyne's Scottie O'Brae, first. Winners, dogs—Mrs. Bradley-Dyne's Fighting Mac, first; George S. Thomas' Endcliffe Rebel, reserve. Winners, bitches—Mrs. Bradley-Dyne's Scottie O'Brae, first.

Bedlington Terriers.

Limit dogs—Miss E. M. Turner's (Victoria) Dave, first.

Black and Tan Terriers.

Novice dogs and bitches—Mrs. F. Levy's (Walla Walla) Queen, first; Miss F. Levy's (Walla Walla) Tiney, second.

Beagles.

Novice dogs and bitches—E. Jennings (Victoria) Nellie, first. Limit dogs and bitches—E. Geiger (Victoria) Bee, first.

Sheep Dog.

C. J. Prior (Victoria) Don G., first.

Retrievers.

Limit dogs and bitches—J. W. Speck (Victoria) Bruno, second. Open dogs and bitches—Thomas Astel (Esquimalt) Nell, third.

Miscellaneous.

R. H. Pooley (Boryl) first; A. G. Wrigley Ruff (Chow Chow) first; A. C. Wrigley Gypsy (Chow Chow) second; J. F. French, Zoto (Irish Wolf Hound) second.

Field Trials.

J. W. Considine's (Seattle) Woodcraft, first; J. W. Considine's Lady's Court Noble, second; C. Cocking (Vancouver) Vals Belle, third.

Malamoots.

Open dogs and bitches—In this class J. G. French's (Victoria) Lumpy took first, his Lemon second, and his Weasel third.

Irish Water Spaniels.

Puppy dogs and bitches—M. H. Ogden's (Seattle) Brannigan, second. Limit dogs and bitches—W. Lellevre's (Sidney) Patsy first; C. W. R. Thompson's (Victoria) Chum second; C. F. Banfield's (Victoria Brownie II., V. H. C. Open dogs and bitches—N. M. Lund's (Seattle—Barney Lun, first. Winners, dogs—W. Lellevre's Patsy first.

Special Prizes.

H. Croft, silver cup, value $25 for best Setter in show.—Thomas Plimley's Lady Howard.

Geo. Riley, M. P., silver cup, value $25, for best Terrier in show.—Mrs. G. Bradley-Dyne's Scottish Terrier Ch. Loyne Ruffian.

Hon. D. M. Eberts silver cup for best brace of Cockers, owned and bred on Vancouver Island.—Swan Lake Cocker Kennels' Princess May and King.

Canadian Bank of Commerce, silver cup for best English Setter owned and bred in British Columbia.—Dr. L. Hall's General Roberts.

California Cocker Club, medal for best Cocker dog, to be competed for by members of C. C. C. only.—Plumeria Cocker Kennels' Hampton Goldie.

Philadelphia Dog Show Association medal for best St. Bernard—A. F. Barber's (Vancouver) Nero.

Philadelphia Dog Show Association medal for best Great Dane—Stanley Craig's (Nanaimo) Kruger.

Hon. E. G. Prior's cup, for best Pointer—L. H. Rogers' (Seattle) Autumn Queen.

W. R. Thompson, silver tankard for best English Setter—Thomas Plimley's Lady Howard.

F. C. Brock, silver cup for best English Setter puppy—T. Plimley's Rhoda Windem.

Dr. G. L. Milne nugget pin for best English Setter bitch—Thomas Plimley's Lady Howard.

Peden Bros., solar parlor lamp for best English Setter bitch puppy—T. Plimley's Rhoda Windem.

Challoner & Mitchell, solid silver cup, value $25, for best Irish Setter—Geo. Jay's Mike.

W. T. Andrews, special for best Irish Setter puppy—J. W. Speed's Shot.

C. A. Goodwin, English riding bridle for best Irish Setter bitch—S. Sea's Una.

J. Wenger, silver cup for best Gordon Setter—W. Winsby's Don.

Davis Bros., toilet set for best Irish Water Spaniel—W. Lellcore's Patsy.

F. B. Pemberton, silver cup for best field spaniel—C. E. Wilson's Judge.

Mayor Hayward, silver cup for best Black Cocker Spaniel—Delverton Cocker Kennels' Alameda, Ch. Princess Florence.

Weller Bros., $25 silver water pitcher for best Black Cocker pup in show—Swan Lake Cocker Kennels' Princess May.

C. W. R. Thompson, silver medal for best Black Cocker Spaniel—Delverton Cocker Kennels' C. Princess Florence.

J. Darling, $5 cake for best Black Cocker Spaniel owned by lady resident of Victoria—Mrs. C. A. Goodwin's Lady Andrey.

Dr. G. L. Milne, nugget pin for best Cocker puppy—Swan Lake Cocker Kennels' Princess May.

Campbell & Cullin, box cigars for best Cocker Spaniel other than black—Plumeria Kennels' Hampton Goldie.

M. & H. A. Fox, pocket book for best Cocker Spaniel bitch other than black—Plumeria Kennels' Plumeria Surprise.

Times P. & P. Co., one year's subscription to Victoria Daily Times for best Cocker puppy other than black—Portland Cocker Kennels' Plumeria Bud.

H. D. Helmcken, M.P.P., silver medal for best Collie other than tri-color—Geo. Tinto's Seattle Beauty.

Hon. J. D. Prentice, silver cup, value $25, for best tri-color Collie—George Tinto's Seattle Bob.

Short & Sons, fishing outfit for best Bull Dog—L. A. Klein's Ch. Ivel Rustic.

V. C. K. C., silver cup for best Bull Terrier—L. A. Klein's Ch. Woodcote Wonder.

Hibben & Co., special for second best Bull Terrier—L. A. Klein's American Girl.

W. G. Cameron, special for best Boston Terrier—Mrs. T. Magee's (San Francisco) Winner.

J. Redelsheimer, President of P. K. L., silver cup for best fox terrier—J. Bradshaw's (San Francisco) Bar None.

A. E. McPhillips, M.P.P., silver cup for best Fox Terrier puppy, smooth coated—W. F. Hall's (Victoria) Cliuker Cracker.

Geo. Jay, special prize for best smooth coated Fox Terrier—Bar None.

Pither & Leiser, case claret for best Fox Terrier—Bar None.

T. P. McConnel, $2.50 cash, special, for best wire-haired Fox Terrier dog—J. Morgan's (San Francisco) Mineral Water.

T. Shotbolt, hair brush for best wire-haired puppy dog—J. Morgan's (San Francisco Mineral Water.

W. & J. Wilson, umbrella for best wire-haired puppy bitch—J. Morgan's (San Francisco) Morenga.

M. Stillwell, bicycle lamp for the best wire-haired Fox Terrier bitch—J. Morgan's (San Francisco) Morenga.

R. Hall, M.P.P., silver cup for best Irish Terrier—Mrs. Bradley-Dyne's Saanich Doreen.

Barnsley & Co., knife for best Irish Terrier puppy—Mrs. Bradley-Dyne's Saucy Lassie.

D. E. Campbell, a black ebony smoking set for second best Irish Terrier—Mrs. Bradley Dyne's Saanich Doreen.

San Francisco Kennel Club, silver cup for best Scotch Terrier—Mrs. Bradley-Dyne's Scottie O'Brae.

S. Shore, soup tureen for second best Scottish Terrier — Mrs. Bradley-Dyne's Fighting Mac.

G. Setterfield, bottle whiskey for best Scottish Terrier dog puppy—Mrs. Bradley Dyne's Saanich Darkie.

T. Plimley, bicycle lamp for best Beagle—E. Jennings' Nellie.

Dr. L. Hall's special for best Sheep Dog—C. J. Prior's Don. G.

Pichon & Lenfesty, fishing rod for best Retriever dog—J. W. Speck's Bruno.

T. Gold, box of cigars for best Retriever bitch—Thomas Astel's Nell.

Colonist special for best in miscellaneous class—R. H. Pooley's Bruno.

Bamfield & Jewell's special for best in field trial—J. W. Considine's Woodcraft.

—o—

PASSENGERS.

Passengers per steamer Charmer from Vancouver: J. O. Mason, E. Perry, Mrs. E. Perry, J. O. Graham, Mrs. Graham, J. A. Grigor, Mrs. J. P. McLennan, J. French, Miss D. Spencer, H. A. Fowler, A. Clewes, S. Maclure, J. E. Durand, J. H. Hall, S. A. Rogers, Miss Bayliss, H. Vaugham, R. E. Davey, A. G. Law, J. J. Bamfield, B. Wehrfritz, R. E. Walker, Dr. Lefevre, J. Wilkinson, Mrs. McNeill, C. B. McNeill, Dr. McGulgan, T. S. Higginson, G. R. Gordon, W. H. Welch, H. W. Kent, Vancouver Hockey Team (Ladies), Miss Johnson, Miss Tracey, E. Crickmay, H. Lockwood.

Passengers per steamer Majestic from the Sound: J. G. Huntington, Jas. Abbott, F. Hargrave, I. Dobbs, C. R. Richards, D. J. Enner, J. G. Gray, C. M. Cavanagh, A. Onken and wife, Miss Anderson, Miss Harrington, Mrs. McKitrick, E. J. O'Brien, Wm. Brierly, and wife, R. H. Tolmie, J. Whigman, J. Pears, R. Pears, Miss B. B. Brown, J. Hyland and wife.

Passengers per steamer Rosalie from the Sound: Dr. P. T. Scharschmidt, T. W. Parker, M. Morer, M. R. Kitchen, J. Lehdell, Chas. Perlot, Mrs. H. M. Aggers, M. W. Leoveing, J. Maphiley and wife, Jas. De Wolf, J. B. Wilson, Geo. Geary, Mrs. Le Pistvesi, T. F. Davison, D. B. Kelly, Mrs. Ulver, R. D. Vroom, Mrs. S. B. Smith, and daughter, W. A. Wood, Mrs. Grolley, Rev. E. Knapp, A. Schoot, H. W. Holling, F. Smith, Mrs. McLean, D. C. Johnson.

—o—

Loss of appetite and general debility are quickly overcome by the use of a few bottles of "The D. & L." Emulsion of Cod Liver Oil. Manufactured by the Davis & Lawrence Co., Ltd.

—o—

"The Mammoth Bankrupt Clothing Store," open until 11 tonight.

—o—

Mrs. J. Hyland arrived from San Francisco yesterday to join her husband, who recently returned from Telegraph Creek.

—o—

If sick headache is misery, what are Carter's Little Liver Pills if they will positively cure it? People who have used them speak frankly of their worth. They are small and easy to take.

—o—

E. E. Evans of Evans, Coleman & Evans, Vancouver, was registered at the Driard yesterday, and returned to the Mainland this morning.

—o—

LONG LIFE IS INHERITED.

This statement you can prove by investigation. When a person whose ancestors had long lives dies in middle age you can in nine times out of ten trace the cause to disordered kidneys and consequent suffering from Gright's disease, rheumatism, fatty heart or dropsy. Dr. Chase's Kidney-Liver Pills prevent and cure these fatal and painful diseases as no other preparation was ever known to do. One pill a dose, 25 cents a box.

—o—

Francis Smith of F. Smith & Sons, box manufacturers of Clinton, Iowa, is in the city, a guest at the New England.

—o—

An impossible thing to find is a plaster squal to "The D. & L." Menthol, which is being imitated. Get the genuine. For side aches, backaches, stotches, nothing equals it. Made by Davis & Lawrence Co.,

—o—

S. A. Rogers, M.P.P., for Cariboo, returned last evening from the Mainland.

—o—

More colds are cured by Pyny-Balsam than and other one remedy. It cures quickly and certainly. Bronchial affections give way readily to it. Manufactured by the proprietors of Perry Davis' Pain-Killer.
aryralstvD Dkorzobr9o D fr

—o—

"Blennerhasset," said Mrs. Bliggins, as he was about to start down-town, "can you let me have a little money to run the house today?"

"You can have just fifty cents," he growled, flinging the coin at her and slamming the door behind him as he went out.

"By the way, Bliggins," said a friend, who dropped into his place of business an hour or two later, "will you go my security on a note for $500?"

"Shortleigh," repiled Bliggins, "it is an inflexible rule in my family that I must never do anything of that kind without consulting my wife."

—o—

LAW NOTES.

Capias on Which E. M. Sullivan was Arrested Set Aside.

In an action brought by Benjamin Wehrfritz against James H. Russell and E. M. Sullivan, lately carrying on business at Atlin as the Atlin Brewing company, an order for capias was made on Wednesday last by the Hon. Mr. Justice Walkem, and Sullivan, who was in Victoria, was thereupon arrested. On an application made before the Chief Justice today, to set aside all proceedings in the action, including the order, the writ of capias only was held bad, and Sullivan ordered to be discharged. The point upon which the decision was given was that the writ of capias itself did not disclose what the nature of the action was.

Authorities were quoted in opposing the application, that whereas the act provided a certain form of writ, yet for a number of years the English practice had been not to insert the nature of the action in the writ itself. Notwithstanding the Chief Justice ruled that the statute must be strictly followed and ordered Sullivan's release accordingly. All the other proceedings in the cause are not affected by the decision. Mr. Edgar Bloomfield, of Vancouver, appeared for the plaintiff, and H. B. Robertson for the defendant.

Mr. Justice Martin sat in Chambers yesterday and disposed of several application as follows:

Foster vs. Gabriel.—The application of Mr. Lawson on behalf of the plaintiff for the taking of certain accounts was granted.

Bank of Montreal vs. B. C. Cold Storage Co.—Application for an order for speedy judgment was dismissed with costs. Mr. Lawson for plaintiffs, and Mr. Gooch for defendant.

Re official map of the City of Victoria—City Solicitor Bradburn moved for leave to file a plan in the Lands Registry office of subdivision of section 23 in the city of Victoria, the motion being granted.

Judge Harrison sitting as judge of the Court of Appeals against assessments, delivered judgment at the Court house yesterday upon the appeal heard some weeks ago of the Marble Bay Mining Co., of Texada Island. By it the assessment of this property, which had been set at about a quarter of a million, was reduced to some sixty thousand dollars, upon which the mineral tax will thus be in the neighborhood of $1,200. Mr. Edgar Bloomfield appeared for the company and Deputy Attorney-General Maclean for the Crown.

YOUR FAITH will be as strong as ours if you try

Shiloh's Consumption Cure

and ours is so strong we guarantee a cure or refund money, and we send you free trial bottle if you write for it. SHILOH'S costs 25 cents and will cure Consumption, Pneumonia, Bronchitis and all Lung Troubles. Will cure a cough or cold in a day, and thus prevent serious results. It has been doing these things for 50 years. S. C. WELLS & Co., Toronto, Can.

Karl's Clover Root Tea corrects the Stomach

Piles

To prove to you that Chase's Ointment is a certain and absolute cure for one and every form of itching blind or protruding piles manufacturers have put the price at 50c. a box. Ask your neighbors what they think of it. You can use it and if your money back if not cured. 50c a box, at dealers or EDMANSON, BATES & CO., Toronto.

Chase's Ointment

BABY'S OWN TABLETS

The baby who is always plump, always has a good appetite, always has a clear eye and a rosy cheek and is always active and playful is the choicest treasure this life affords.

The medicine which keeps babies in such a condition or which restores them to it when they are ill is certainly a priceless boon to humanity. There are many medicines which produce sleep but their action upon the child is similar to that which whiskey or opium has upon a full grown man.

They deaden and stupefy and are the most injurious thing which can be given to children.

The only safe course is to use Nature's own remedies. Nature has provided a vegetable cure for every ill and her remedies for children's disorders are found scientifically compounded in Dr. Williams' prescription, Baby's Own Tablets.

Good for all Babies; Try Them for Your Baby. . .

FOR DIARRHŒA,

constipation, colic, fever, croup, irritation when teething, indigestion, sleeplessness and all the childish disorders so familiar to mothers this remedy is conceded by the medical profession to be without an equal.

In hundreds and thousands of homes this remedy is used to the exclusion of all others. Its effect is gentle and soothing, promptly curative and never failing.

It should have a place of honor in every home where there are children and it will prove its worth many times over. It will save pain, anxiety, doctors' bills and perhaps a life.

You will find Baby's Own Tablets at all druggists or they will be sent direct to any address postpaid upon receipt of the price, 25 cents, per box.

THE DR. WILLIAMS MEDICINE CO., Brockville, Ont.

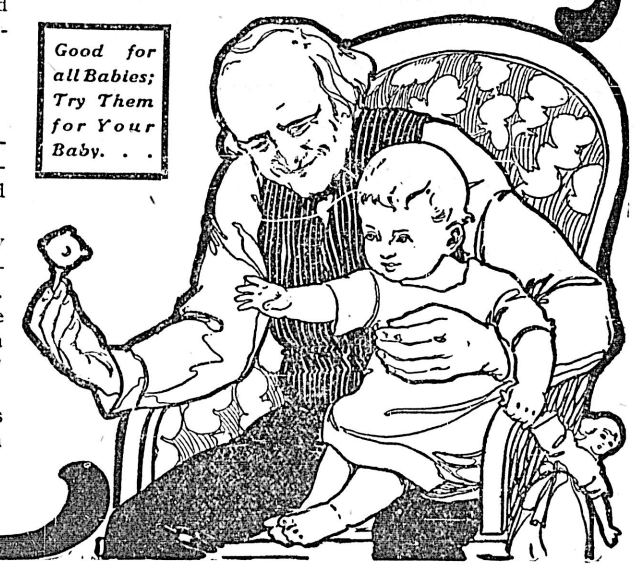

Hotel Cecil

London. & RESTAURANT,

Largest and most magnificent Hotel in Europe,

Overlooking the picturesque Embankment Gardens and river.

MODERATE CHARGES.

Bedroom, light and attendance included, from $1.50 per day.
Breakfast from 50c.; lunch, 85c.; dinner, $1.50.
Suites, insuring absolute privacy, from $6 per day.

Telegraphic Address: Cecilia, London. A. JUBAH, Manager.

A SURPRISE

Fit-Reform Spring Overcoats and Suitings "are Marvels."

"Expressions of Astonishment" heard on all sides is not to be wondered at.

FIT-REFORM CLOTHING

FIT-REFORM FOR SPRING AND SUMMER IS Abreast of the Times.

"We Court Your Opinion."
"Visit the Display."

Fit-Reform Wardrobe.

73 Government Street, Victoria.

THE CHEAP BINDING.

.....

One important point in a well made skirt—the edge—is not always the most conspicuous.

But if a worthless "binding" is used the hidden weakness becomes intolerably noticeable long before the garment itself ceases to be sightly.

A little care in insisting on Corticelli Skirt Protector will save the annoyance of a ruined skirt, to say nothing of the loss.

Every dress goods shade.

Sold everywhere.

This brand.

Corticelli

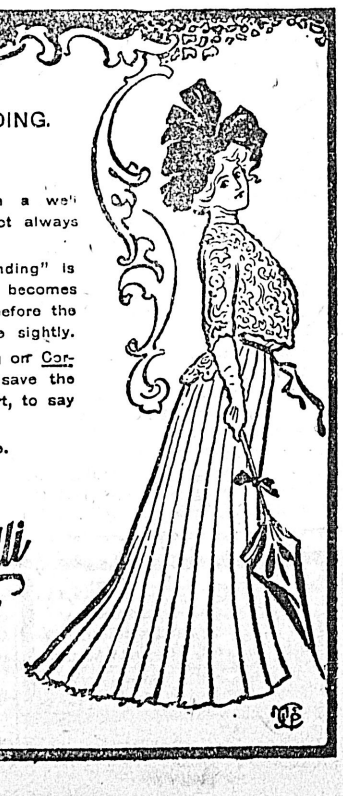

The Colonist.

SATURDAY, APRIL 5, 1902.

Published by
The Colonist Printing & Publishing Company, Limited Liability
No. 27 Broad St. - - - Victoria, B. C.
PERCIVAL R. BROWN, Manager.

THE DAILY COLONIST.

Delivered by carrier at 20 cents per week, or mailed postpaid to any part of Canada (except the city) and United States at the following rates:

One year $6 00
Six months 3 00

THE SEMI-WEEKLY COLONIST

One year $1 50
Six months 75
Three months 40

Sent postpaid to any part of Canada or the United States.
TERMS STRICTLY IN ADVANCE.

NOTICE TO ADVERTISERS.

ADVERTISING RATES.

Agate measurement: 14 lines to the inch.

READING NOTICES—20c. per line each insertion, or $2 per line per month.

TRANSIENT AND LEGAL ADVERTISING—10c. per line for first insertion, and 5c. per line for each subsequent consecutive insertion; otherwise 10c. per line each insertion. Preferred positions extra, according to page, etc.

LIBERAL DISCOUNT on yearly and half-yearly contracts. For rates, etc., apply at the office.

FINANCIAL, INSURANCE and COMPANY REPORTS—15c. per line for 100 lines or under; over 100 lines, 10 per cent. discount on each additional 100 up to 500; 500 lines or over, 10c. per line. Reports published in the Daily will be inserted in one of the Semi-Weekly editions for 50 per cent. additional to the Daily rate.

CONDENSED ADVERTISING (CLASSIFIED) — One cent a word each insertion; 10 per cent. discount for six or over consecutive insertions. Cash with order. No advertisement inserted for less than 25c.

BUSINESS or PROFESSIONAL CARDS—Of four lines or under, $2 per month.

BIRTHS, MARRIAGES AND DEATHS—$1 each, including insertion in the Daily and one of the Semi-Weekly editions.
No advertisement charged to account for less than $1.

$25.00 REWARD

Will be paid for such information as will lead to the conviction of anyone stealing the Colonist newspaper from the door of a subscriber.

SUCCESSFUL ENGAGEMENT.

If it were permissible to suspect such a thing of Lord Kitchener, we could almost detect a subdued note of triumph in the official despatch from South Africa which we all had the pleasure of reading yesterday; at any rate there is no need for disguising the open triumph with which Britons in general, and Canadians in particular, will reflect upon it. A small party was sent out to reconnoitre from the British lines. They were decoyed by retreating Boers eight miles through the bush on to the open plains where they were to be promptly outflanked by large Boer reinforcements, surrounded and forced to surrender. The scheme worked like a charm except the last part of it. When the flank attack was disclosed, the British troops hastily entrenched themselves, waited until the Boers got to close quarters, and then poured lead into them until they had had enough It must have been a very ugly corner, when a detachment of Canadians under Lieutenant Bruce Carruthers, the possessor of two names by the way, neither of which difigures a despatch, had every man either killed or wounded in defending a position. But it must have been much uglier for the Boers when their leaders could not force them to renew an attack which might have been fatal to the defending force. Our losses were heavy, but we cannot mourn over them. It is cause for thankfulness when men know how to die. It would not be surprising if this little action were the turning point in the last chapter of the war. It will form a stronger argument for surrender than any that Mr. Schalkburger can bring forward. The Boers have shown themselves to be a foe that any warlike people can respect. They are brave, tenacious, cunning, and possessed of a marvelous endurance. Their disparity in numbers has been almost balanced by the conditions under which the war has been waged. But they are beaten and must know it. They have long carried on a hopeless fight because they refused to recognize the bravery, tenacity, and endurance of those against whom they were fighting. Those who were in the field at Hart's river must recognize it now. It will be very gratifying to Canada that her troops, who have always managed to be in the front, made such a heroic stand in one of the decisive incidents in what are bound to be the latest stages of the war.

THE LATEST SENSATION.

The latest product of the Seattle sensation factory is the news that the "heretofore peaceful relations between the United States and Great Britain" are to be disturbed, because it is alleged that a surveyor named Richard Frasier, in the employment of the Dominion government, has destroyed a Russian monument somewhere in the boundary zone between the Northwest Territories and Alaska. This compares favorably with the discovery of a plot to convert the Canadian Yukon into a republic, which was the last really finished product of the same factory. It proves that there is more than one kind of Ivey growing on the United States tree. The United States is not as great a power as the British Empire certainly, but it is not quite so small that the action of a British land surveyor in the Yukon, even if this act was done, which we gravely doubt, would interrupt its friendly relations with Great Britain; any more than Great Britain would make an international affair of the ongoings of a demented American customs collector. The United States may rest easy, (that recommendation would be useless applied to the Seattle newspapers), if any historical landmark was removed by a Canadian land surveyor in disputed territory the Dominion government is quite capable of dealing with him as effectually as Uncle Sam suppressed Mr. Ivey. If there were no other reasons for suspecting the sensation of being manufactured out of whole cloth, it would be that complaint was made to Washington and not to Ottawa. With regard to the whole question of the Alaskan boundary, Canada's attitude has always been that if the land is hers by right she means to have it, and every foot of it, if it is not hers by right, she does not want it. Some people at least in the United States would take the land whether it is rightfully that country's or not. They would use the Stars and Stripes to sanction robbery instead of representing justice. They belittle their flag and their country by such intemperance of attitude.

AN UNFAIR REPORT.

Mr. P. C. MacGregor interviewed the Colonist yesterday. He was extremely indignant at the following report in the Colonist of his evidence before the Royal Commission:

"P. C. MacGregor was present at a meeting in the theatre on March 8. He heard Hon. Col. Prior's statement regarding Mr. Greenshields. He understood Mr. Greenshields was acting for the government.

"In cross-examination, witness said he was led to believe that Mr. Greenshields was acting in the interests of Mackenzie & Mann from the fact that he refused to deliver the contract to the government."

He said that the report makes him talk like an ass. We fully agree with him. He desires the report of his evidence to read as follows:

"P. C. MacGregor was present at a meeting in the theatre on March 8. He heard Hon. Col. Prior's statement regarding Mr. Greenshields. He understood Mr. Greenshields was acting for the government.

"In cross-examination witness said he was led to believe that Mr. Greenshields was acting in the interests of Mackenzie & Mann also, from the fact that he refused to deliver the contract to the government."

Mr. MacGregor requested us to give this correction the fullest possible publicity. We do so. If it makes him talk, no longer like an ass, but like himself, we are more than satisfied.

ISLAND DEVELOPMENT.

We have all had about enough of vague talk about the rich resources and possibilities of Vancouver Island. Vague and glittering generalities are not very sustaining. We come under their charm during times of boom and excitement, and often part with hard earned money upon the strength of them. But it is very remarkable how often vague and glittering generalities refuse to materialize when it comes to repaying dollar for dollar with a due and reasonable profit. It is therefore refreshing by way of contrast, to deal with actualities, with things which have been, and are being accomplished, with the ultimate results of processes already set in motion. There are two furnaces now being built on Vancouver Island, one at Ladysmith, and one at Crofton, which by September next, or October at latest, will be turning out a steady stream of yellow, gold-bearing copper matte. One of these furnaces will rely for its main base of ore supply upon the Tyee mine at Mount Sicker, and the other upon the Lenora mine in the same neighborhood. But it would be a great mistake for us to consider that the industrial opportunities of these enterprises are limited by the mineral to be found at Mount Sicker, or indeed by the mineral to be found on Vancouver Island or the coast district of British Columbia. We have only to consider the economic position of these smelters as compared with San Francisco to understand that. A very large industry in the smelting and refining of the precious metals is carried on in San Francisco, an industry so strong and so independent that it has been able to remain aloof from the great trusts which control the business throughout the rest of the United States. The reason why the industry in San Francisco has been able to remain independent, is because it draws a large portion of its raw material from British Columbia, Old Mexico and South America, smelts and refines in bond, and re-exports the product. There are adjacent to San Francisco neither ore, flux, fuel, nor timber. Everything must be brought a long distance. In fact the industry in San Francisco has only attained such large proportions because it was the most suitable common point at which to gather together materials drawn from a great number of different sources. It was the most suitable point, but it no longer is so, now that Vancouver Island has gone into the business. There is no advantage possessed by San Francisco which Ladysmith and Crofton do not possess. If we look at geographical position, Vancouver Island is more central, now that the mineral resources of the far north are in process of being opened up. If we consider trade routes, Vancouver Island is also in a better position. In addition, however, Vancouver Island possesses advantages which San Francisco never did have, and never will have. It has an abundant supply of fuel mined almost at the furnace mouth. It is true that in this respect San Francisco might overcome this disadvantage if it were proved feasible to apply oil fuel to smelting. But that has not been proved yet, and before it is, it is not unlikely that there will be plenty of petroleum available in British Columbia. In addition, Vancouver Island has a plentiful supply of ore for a smelting base, mined almost at the door of the furnace. Here is something in which neither San Francisco, nor any other point on the Pacific Coast, can ever hope to compete with Vancouver Island with its growing list of mines whose ore bunkers are upon the banks of our land locked waterways. In another respect, a plenteous supply of easily accessible fluxes, Vancouver Island is in a position unequalled by any point on the coast line of the Pacific Ocean. Of our timber and water supply it is unnecessary to say anything. It is obvious from all this that our smelters on Vancouver Island will be able to buy ore from Alaska to Peru in successful competition with everyone or anyone else, and to make these countries feed the industry of our Island, as they are already making preparations to do. An experienced ore buyer is already in the field to scour Alaska, Old Mexico, and Peru for advantageous ore contracts to feed the smelting industry of Vancouver Island. It is easy to see to what enormous proportions this industry, now begun, will grow, and the extent to which it will stimulate trade and commerce. It will bring ships to Vancouver Island ports, and these ships will look for return freights of lumber and other British Columbia products; it will provide an expanding home market for more of our coal and coke; and, most particularly, it will greatly stimulate the development of metalliferous mines and the production of ore on the Island and adjacent coast themselves. The important thing for us in Victoria to consider, is how, as a community, and as individuals, we can take advantage of this movement for our city and ourselves. One thing which we can do, and do successfully, is to keep Victoria as the financial headquarters of the mining and smelting industries. Another thing is to keep ourselves thoroughly conversant with what is going on that we may not lose opportunities as they occur. It may be said this is the duty of the newspapers. Well, partly it is, but not altogether. It is also the duty of the Board of Trade, the City Council, and also of the individual merchant. The individual merchant should take pains to discover where he can safely extend credits, relying on the development of wealth and industry to repay him. Another thing is to encourage the prospector and the man who is developing mines. One productive mine is of infinitely more advantage to a community than all the treasure islands in the sea, or all the get-rich-quick schemes on earth. Other points are the encouragement of foreign capital and the improvement of means of communication by railway and steamboat lines. These last, however, are more matters of general government than of municipal or individual activity. But the actions of the government along these lines can be approved and encouraged, and its legislation influenced and directed by the influence of a well informed, critical, and active public opinion.

The reports of Cecil Rhodes Educational endowment scheme arrived last night too late for the comment they deserve. But his idea is like the man himself, original, colossal, and beneficent.

Follew-Harvey, Bryant & Gilman
PROVINCIAL ASSAYERS,
Mining Engineers and Metallurgists
Ores Analyzed. Control Assays.
Properties examined and sampled.
Trial Shipments. Smelter Tests.
Victoria—Opposite Driard Hotel.

MANY MILLIONS
Including Prominent men and women everywhere have thoroughly tested
VIN MARIANI
the Ideal French Tonic, and experienced beneficial effects.
ALL DRUGGISTS.

Royal Commission.

To Whom It May Concern:

Whereas, by Letters Patent under the Great Seal of the Province of British Columbia, a Royal Commission was issued to the Honourable George Anthony Walkem, one of His Majesty's Judges of the Supreme Court of British Columbia, pursuant to the "Public Inquiries Act," to inquire into and concerning the following matter connected with the good government of the Province and the conduct of the public business thereof, namely:

"Whereas Mr. Smith Curtis, of the "City of Rossland, in the Province of "British Columbia, a member of the Legislative Assembly of the said Province, in "his place in the said Legislative Assembly, "did, on the 19th day of March, A. D., "1902, move the following resolution:

"On a question of privilege, Mr. Curtis "moved, seconded by Mr. Hawthornthwaite,—

"Whereas Smith Curtis, member of the "Legislative Assembly for the Rossland "Riding of the West Kootenay Electoral "District, has upon the floor of this "House, on the 18th day of March, 1902, "charged the Honourable James Dunsmuir, Premier of the Province of British "Columbia, with negotiating to give an "excessive subsidy—and without the proper safeguards which he himself has "heretofore declared to be necessary in "the public interest—out of Provincial "moneys and lands to the Canadian "Northern Railway Company in aid of its "building a line of railway from Bute Inlet to Yellowhead Pass, with a view "either to the sale at a greater price than "could otherwise be got of the Esquimalt "& Nanaimo Railway and Comox & Cape "Scott Railway Companies' railways and "rights, or to the bringing of a much "larger traffic over the last-mentioned "railway lines, such lines being intended "under such negotiations to be utilized "in making Victoria City the western or "Pacific Coast terminus of said Canadian "Northern Railway, and the said Premier "Dunsmuir being a large shareholder in "the said Esquimalt & Nanaimo and "Comox & Cape Scott Railway Companies, "whereby the said Premier Dunsmuir, as "a shareholder in said last-mentioned "railway companies, would reap a large "advantage:

"And also charged the said Premier "Dunsmuir and his colleagues, the Hon. "D. M. Eberts, Attorney-General, the "Hon. W. C. Wells, Chief Commissioner of "Lands and Works, and the Hon. J. D. "Prentice, Finance Minister, members of "the Executive Council of the Province, "with grave misconduct and gross and "wilful neglect of their official duty to the "Province in having Mr. J. N. Greenshields appointed and continued as solicitor and accredited agent of the Province "in the above-mentioned negotiations, and "in the preparation and approving of the "proposed contract between the said Canadian Northern Railway Company and the "Province while he was at the same time "acting in a similar capacity for the said "Canadian Northern Railway Company "and its chief promoters, Messrs. Mackenzies & Mann, and also acting as their "and said Canadian Northern Railway "Company's solicitor and agent in negotiating with and through the said Premier Dunsmuir for the purchase of the "said Esquimalt & Nanaimo Railway and "the said Premier Dunsmuir's charter "rights in the Comox & Cape Scott Railway Company;

"And also charged the Hon. E. G. Prior, "Minister of Mines, with grave misconduct "and gross and wilful neglect of his official duty to the Province after he became a Member of the Executive Council of the Province, and having a knowledge of the negotiations of said Premier "Dunsmuir for the said sale of the Esquimalt & Nanaimo Railway, and of the "dual capacity in which the said Greenshields had been, and was then, and is "still, acting—in agreeing to said negotiations being continued with his (the said "Prior's) active co-operation, and to the "continuance of the employment of the "said Greenshields to act in said negotiations on behalf of the Province:

"And also charged, lastly, that in the "foregoing negotiations and matters the "said Premier Dunsmuir has wilfully and "grossly neglected his duty to the Province, as above set forth, and for no other "apparent good reason except that he "would thereby reap a personal benefit "through the sale of the said Esquimalt "& Nanaimo Railway and of his charter "rights in the Comox & Cape Scott Railway Company to, or by the user of such "lines of railway as the western connection or link of, the said Canadian Northern Railway, whereby great loss is likely "to result to the Province and grave discredit is being brought upon the Legislative Assembly, and the credit and good "name of the Province is being greatly "injured":

"And whereas such charges involve the "honor of said Premier Dunsmuir and his "colleagues in the government, and should "in the public interest, be investigated:

"Therefore be it Resolved, That a Select "Committee of five members of this House, "to-wit: Messrs. Martin, Ellison, McPhillips, Tatlow and Hawthornthwaite, be "appointed to investigate the said charges," "with power to said Committee to send for "persons, papers, records and documents, "and to examine witnesses under oath, "and to report the result of such investigation to this House.

"And whereas Mr. Charles William Digby "Clifford, also a member of the said Legislative Assembly, in his place in the said "Legislative Assembly, on the said 19th "day of March, A. D., 1902, moved, in "amendment to the above resolution, that "all the words after 'resolved" be struck "out and that the following words be inserted in lieu thereof: 'That an humble "address be presented to His Honour the "Lieutenant-Governor, praying him to appoint a Royal Commission to inquire into "the truth or falsity of the above accusation, and to report.' "

Public notice is hereby given that the first meeting of the said Commission will be held at the Law Courts, Bastion Square, Victoria, B. C., on Thursday, the 27th day of March, A. D., 1902, at the hour of ten o'clock in the forenoon.

Dated at Victoria, B. C., this 26th day of March, A. D., 1902.

By Command,
J. D. PRENTICE,
Acting Provincial Secretary.

Loss of Flesh and Weight

An Indication of Wasting Disease, of Exhausting Nerve Force and Declining Strength and Vitality.

Note Your Weight and Test the Flesh-forming, Tissue-building Effects of Dr. Chase's Nerve Food—The Results will Surprise You.

Can you imagine a more severe test of any preparation than that of adding firm flesh and increasing the weight of the body? It is possible, of course, to add fat by the use of fish oils, but the tissues created by the use of Dr. Chase's Nerve Food are firm and natural. The blood is thoroughly enriched and the nerve force replenished. Pallor and weakness give place to a healthy complexion and strength of mind and body. Langour and discouragement are driven out to make way for vigor, new hope and confidence.

It might be worth your while to make a test of this great food cure as a builder of flesh and muscle. Note your weight when beginning the use of Dr. Chase's Nerve Food and watch the gradual increase week by week. At first the increase may be slight owing to the wasting process, which must be stopped. Then, naturally and certainly, the whole system is built up and perfect health and vitality restored to every part of the body.

Mr. A. R. Fawcett, the well known editor and proprietor of The Leader and Recorder, Toronto Junction, writes: "It is very seldom that I need medicine of any description, but this spring I got so badly run down and out of sorts generally that I became somewhat alarmed. Chancing to read a testimonial about the results derived from Dr. Chase's Nerve Food, from a gentleman whose case seemed to be identical with my own, I purchased a box, and commenced using it.

"The result was simply marvelous. I was benefited from the first, and soon restored to my usual good health. I never felt better in my life than I do now. To tell the simple truth, I did not have very great faith in any medicine until I used Dr. Chase's Nerve Food, but now I have no hesitation in strongly recommending this great remedy to others as a valuable and effective remedy."

Dr. Chase's Nerve Food 50c. a box, 6 boxes for $2.50, at all dealers, or Edmanson, Bates & Co., Toronto.

Many Thanks for Easter Patronage

Our efforts to supply your wants with strictly fresh Groceries at lowest market rates, will receive fresh impetus. NOTE OUR CHANGES.

Erskine, Wall & Co.
Telephone 88. The Leading Grocers

TRUSCOTT MARINE MOTORS
The simplest, most powerful, and highest speed gasoline engine of their class upon the market.
Made single, double and triple cylinder, both two and four cycle, ranging from 1 to 40 H. P.
Catalogue for the asking.
R. HUTCHISON
Agent,
Victoria, B. C.

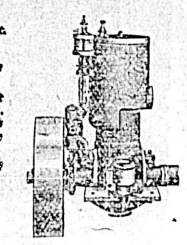

SPENCER'S

SHOES The Foundation or finishing touch of the Apparel.

The Jet Black Glint of Patent Leather peeping from the skirt of woman is absolutely essential to proper dress. And the newness, brightness, shapeliness of that bit of black may "make" the tout ensemble as decisively as its failings would mar it.

So the Shoe summons brains and artistic taste in its designing and a high color of skill in its making.

For this Season's showing we present such a collection of refined, correct, elegant shoes for women as is excelled nowhere—we believe equalled nowhere in the city.

TWO QUALITIES

Our Phit-Eze { Laced Shoes, $3.00 / Oxfords - $2.50 } Queen Quality { Shoes - $3.75 / Oxfords - $3.00 }

Royal Worcester Corsets

These superbly fitting, graceful and comfortable corsets possess all the requisites which hygiene and style demand. Ladies' Satin Jean Corset, bias gored, straight front, heavily boned, hose supporter attachment, lace trimmed. Colors, pink, sky, white, grey and black. Order number 446 .....$1.75 a pair
Summer Girdles, pink, sky, grey.. .....75c. a pair

Men's Department

New Shirts

Our New Striped Shirts at $1.50 displayed today. Patterns are much neater this season, coloring principally blues; bosoms both soft and laundered; bands made of same material as shirt, faced with linen, patent pocket button hole.

New Hats

Advanced styles, the Harvard, a new soft felt. Value, $2.50, for ..$1.50
English Stiff Hats. Value, $2.50, for $1.50

A Smart Fedora Hat for the boy is hard to get. We have added to our stock today a sightly shape at $1, all colors.

If you have been paying more for your headwear note these styles.

Children's Dresses

31 New Styles for Girls, from 4 to 12 years. Prices ..... $1 to $7.50

40 New Costumes for Girls from 8 12 years. Prices ....$7.50 to $15.00

These costumes are all tailor-made and the latest styles—no two alike.

Stationery Dept.

Best English Unruled Note, 10c. quire, or 35c. box of 5 quires.

Envelopes to match, 10 package of 25, or 35c. boxes of 100.

French Grey, Unruled Note, 25c. per box.

Wedgewood, 25c. per box.

Tinted Paper and Envelopes 25c. per box.

Fancy Stationery for little folks, 25c. per box.

Writing tablets, note size, 10c. and 15c.

Another lot of Pure Castile Soap, 60 per cent. Olive Oil, 3 lb bars, 25c. per bar.

R. S. BYRN
Commission & Salmon Cannery Agent.
92 WHARF STREET.

THE ONLY KEELEY IN WASHINGTON AND BRITISH COLUMBIA
The Keeley Institute
FOR THE CURE OF LIQUOR AND DRUG HABITS
1120 KILBOURNE ST. SEATTLE, WASH.
A. C. CLARK, MANAGER
CORRESPONDENCE STRICTLY CONFIDENTIAL
Take FREEMONT AND GREEN LAKE CARS
PHONE, LAKE 546.
1120 Kilbourne Street, Seattle, Wash.
106 Government St.

BARGAIN

Two 6-roomed houses in James Bay, desirable location. Worth $15.00 each per month. Price $2,500 for the two, or $1300 each if sold separately. Apply to
SWINERTON & ODDY,
106 Government Street.

W. H. SMITH,
LICENSED
CEMETERY GARDENER.

Get prices and information from me and save much unnecessary expense and bother.

FOR SALE.

A number of New Buggies, Phaetons and Carts, direct from the factory in the East. All are made in the latest up-to-date styles and fitted with rubber tired wheels. To make quick sales, these fine vehicles will be SOLD VERY CHEAP.
Also a lot of good second-hand Buggies Phaetons, etc., that will be sold cheap to make room for new stock.
VICTORIA TRANSFER CO., LTD.,
19, 21, 23 Broughton St. Tele. 129.

EDUCATIONAL.

Portland, Oregon.
SAINT HELEN'S SCHOOL FOR GIRLS.
Thirty-third year. Commodious buildings. Modern equipment. College preparatory, academic and graduate courses.
Exceptional advantages in music and art. The faculty large, and made up of specialists. Home life refined, natural and wholesome. Gymnasium.
Further particulars and the catalogue may be obtained on application to the principal.

CROFTON HOUSE.
VANCOUVER, B. C.
A Boarding and Day School for Girls.
The summer term will begin on Monday, April 7th.
For all particulars apply to
MISS GORDON,
(Late of Newnham College, Cambridge.)

The H. B. A. Vogel Commercial College
We teach thorough office methods entirely and use no text books or "system" for bookkeeping. We teach and place our students into positions in six months. Shorthand and typewriting. Send for illustrated prospectus.
P. O. Box 347. Vancouver B. C.

BISHOP SCOTT ACADEMY
PORTLAND, OR.
FOUNDED 1870.
A Home School for Boys. Military and manual training. Competent faculty; fine buildings. For illustrated catalogue write to
ARTHUR C. NEWILL, PRINCIPAL

1-10th of a Man's Life
Is spent in eating, how important it is that he should only eat
PURE FOODS
Saunders' reputation for carrying only the best is unquestioned.
Don't fail to see our Easter Specialities as exhibited in our windows.
THE SAUNDERS GROCERY CO., LTD.
39 and 41 Johnson Street. VICTORIA, B. C.
PHONE 28.

E. G. PRIOR & CO., Ltd.

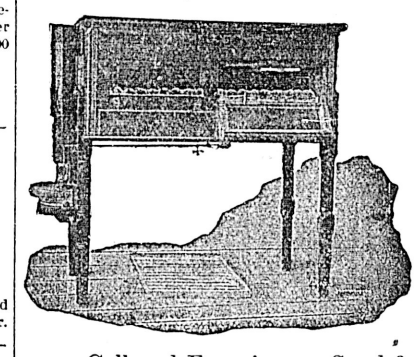

Petaluma Incubators.
The most modern and successful Incubators in the world. They have the largest sale of any make.
Capacity 54 eggs to 324 eggs.
Call and Examine, or Send for Special Catalogue.
VICTORIA, VANCOUVER, KAMLOOPS.

The E. B. Eddy Co.
HULL, CANADA
Manufacturers of all kinds of
Papers, Tubs, Pails, Washboards, Candy Pails, Jam Pails, Matches.
JAMES MITCHELL, AGENT.

Be sure the heels are stamped.
INDIA RUBBER CO. CRACK PROOF NEW YORK
GOLD SEAL CRACK-PROOF MINING BOOTS!
Be sure that the heels and knees are stamped as per cut and that each boot has our "Gold Seal" stamp on the leg.
GOODYEAR RUBBER CO. GOLD SEAL 1872 TRADE MK.
Manufactured only by
GOODYEAR RUBBER COMP'Y 73 & 75 First St.
Beware of imitations. R. H. PEASE, President. PORTLAND, OR.

THE
Canadian Bank of Commerce
WITH WHICH IS AMALGAMATED
THE BANK OF BRITISH COLUMBIA
HEAD OFFICE--TORONTO

PAID-UP CAPITAL .....$ 8,000,000
REST AND UNDIVIDED PROFITS 2,251,000
AGGREGATE RESOURCES, over 70,000,000

HON. GEO. A. COX, President. B. E. WALKER, General Manager.

LONDON OFFICE.-60 LOMBARD STREET, E. C.

The bank has 68 branches extending throughout Canada and elsewhere, including the following in British Columbia and the Yukon District:
ATLIN. GREENWOOD. NELSON. VANCOUVER.
CRANBROOK. KAMLOOPS. N. WESTMINSTER. VICTORIA.
DAWSON. NANAIMO. SANDON. WHITE HORSE.
FERNIE.

BRANCHES IN THE UNITED STATES
NEW YORK. SAN FRANCISCO. SEATTLE. PORTLAND. SKAGWAY.
Savings Bank Department—Gold dust purchased and every description of banking business transacted.
GEO. GILLESPIE, Manager.

The Sum Total

Will be in purchaser's favor at this time. DISINFECTANTS and GERMICIDES should claim your attention. Our special Disinfectant—GERMOL, has made many friends among our customers. Try it. It is rough on insects, too.

25c. PER BOTTLE.

Cyrus H. Bowes
CHEMIST.
98 Government St. Near Yates.
Telephone 425.

PING PONG

We have large stock of the above, and can supply either the sets, or the parts separate.
Ping-Pong Sets, with Vellum Racquets, $4.00 set.
Ping-Pong Sets, with Wooden Racquets, $3.00 per set.
Vellum and Drum Head Racquets, from $1.00 each.
Wooden Raquets, Plain and Inlaid, from 75c. each.
Posts, 75c. per pair.
Nets, 35c. each.
Balls, 75c. dozen.

VICTORIA BOOK & STATIONERY CO., Ltd.
A. K. MUNRO, President.
H. S. HENDERSON, Manager.

Physicians' Prescriptions
A SPECIALTY

HALL & CO.,
Dispensing Chemists,
Clarence Block, Cor. Yates and Douglas

INSURE

Get Rates From
THE LONDON MUTUAL FIRE INSURANCE CO.
Established 1859.
THE OTTAWA FIRE INSURANCE CO
(NON-BOARD COMPANIES.)
E. G. B. BAGSHAWE
General Agent for Vancouver Island.
Victoria, B. C.
MONEY TO LOAN.

BUSINESS LOCALS

Imperial Ceylon Tea—Erskine, Wall & Co., sole agents. *

Sheet steel camp stoves, various sizes and styles at Clarke & Pearson's, 17 Yates street. *

If you have beauty,
I will take it.
If you have none,
I will make it.
SAVANNAH, PHOTO,
Five Sisters' Block.

New spring goods arriving every day at Weiler Bros., Art Sateens, Cretonnes, Taffetas, Etc., will be opened up in a day or two. Spring opening at Weiler Bros., Wednesday, April 2.

Ayre's Table Tennis Sets
FROM
$4.50 to $12.00
PER SET, AT
John Barnsley & Co.
115 Government Street.

The popular route to Nanaimo is by the Victoria and Sidney Railway and steamer Iroquois every Monday and Thursday. Single fare $1,50; Return good for ten days $2.50.

Did you hear that Crash? Slaughter prices at "The Mammoth Bankrupt Clothing Sale," 111 Government street.* street.

We are handling a "Special Line" of Brussel's carpet this spring. You can get a thoroughly reliable carpet at our store for $1.15 per yard. Weiler Bros.

Apprentice Wanted.—Watch apartment. Challoner & Mitchell, 47 Government street. *

Considerable improvements are being made by the HICKS & LOVICK PIANO CO. to the interior of their Warerooms. The large numbers of "Mason & Risch" pianos, handled by this firm, make it necessary to have better accommodation. Business is somewhat interrupted this week, but by Monday morning, they expect to have everything in shape to receive customers. *

REGIMENTAL ORDERS.

Number of Men Taken on the Strength of the Fifth.

Major Munro, commanding the Fifth regiment, yesterday issued the following regimental order:

"The following having been granted his discharge, is struck off the strength of the regiment; No. 103, Gr. A. G. Dennis, April 3, 1902.

"The following men having been taken on the strength of the regiment, are posted to companies as follows:

"No. 1 Co., No. 31, Hillis Rowan Houston, April 1, 1902.
No. 1 Co., No. 32, Robert Loyd Dickenson, April 1, 1902.
No. 1 Co., No. 38, Ira Edmund Cornwall, April 1, 1902.
No. 3 Co., No. 132, Thomas Lutt, March 26, 1902.
No. 3 Co., No. 119, Wm. Robert Scafe, April 2, 1902.
No. 3 Co., No. 136, John Hercules Dixon, April 3, 1902.

"Bandsman, Frederick Winlow, April 3, 1902.

"Capt. J. D. Pemberton having reported for duty, will be attached to No. 2 company, and with the assistance of Captain McConnan will examine into and report on the interior economy of the company as early as possible. Second Lieut. C. E. Stephens is posted for duty with No. 4 company."

Brown—I don't like to read tales which show how geniuses were once unruly children.

Jones—Why not?

Brown—They encourage lazy parents to believe that their unruly children will turn out geniuses.—Detroit Free Press.

"77"

Dr. Humphreys' "77" Prevents Pneumonia and Breaks up Hard Colds That Hang on—Grip.

COLDS

Linen-Mesh Underwear

Is the HIGHEST CLASS and most successful UNDERWEAR SPECIALTY ever put on the market.

Our SPRING AND SUMMER LINES we are now showing in all sizes from 34 to 46. Also a full line of NATURAL WOOLS, ranging in price from $2 to $5 a Suit.

SEA & GOWEN
Men's Furnishers and Hatters.
89 Douglas Street.

Regimental Band
DRILL HALL CONCERT
TONIGHT
FERNWOOD VS. VICTORIA WEST

LOCAL NEWS.

Business Change.—Messers. Wescott Bros., the Yates street dry goods merchants, have purchased the business of T. G. Mason, of the Argyle House, Douglas street.

For Historical Collection.—Mrs. J. D. Pemberton has very kindly presented to the historical collection of the Provincial library a portrait of her late husband, who was surveyor-general from 1851 to 1864, under Sir James Douglas.

To Define Duties.—At the next meeting of the City Council, Ald. Cameron will ask leave to introduce a by-law to define the duties of the sanitary, plumbing, and milk inspectors. The council have decided to have a second officer as plumbing inspector, the three officers heretofore having been divided.

Deserters Arrested.—Four deserters from H. M. S. Egeria were arrested yesterday by members of the city police force. The deserters were found at Goldstream. Last evening a fifth man from the ship, who had broken leave, was gathered in. The police receive a reward for returning these men to the ships.

Glee Club.—A Glee club social will be held in the James Bay Methodist church on Tuesday evening. The following is a partial list of those who will take part in the musical programme: Rastus Johnsing, George Washington Peabody, Abraham Snowball, Leander Spots, Sambo, Uncle Pete, Jeremiah White, Garfield Thompson, and Brudet George.

Plan Open.—The plan of the reserved seats for "The Creation," opened yesterday at the Hicks & Lovick Piano company, 88 Government street. Judging from the enthusiasm shown with regard to the oratorio, the Metropolitan church will be crowded on the 16th inst. Those intending to reserve seats should do so at once in order to have a good selection.

False Alarm.—The Fire department was taken for a long run across James Bay yesterday morning through a lady ringing in an alarm through a misapprehension. While crossing James Bay bridge the apparatus had a narrow escape from colliding with two dump carts driven by Chinamen. Only the coolness of the drivers of the apparatus prevented an accident.

May Come Here.—The Supreme lodge of the Knights of Pythias meets in San Francisco in September, and Mr. E. E. Leeson and other members of the local lodges of the order are endeavoring to induce at least some of the Eastern delegates to come this way on their way to San Francisco, or on the return trip. It is expected that 800 delegates will be present at the meeting.

Gold Medalist.—Dr. C. Ransford Richards arrived home yesterday by the steamer Majestic from Chicago, where he has been taking a post graduate course at the Chicago Veterinary college. Dr. Dichards has again distinguished himself by passing the best senior examination, and among other prizes winning the college gold medal. He took similar honors in graduating from the Toronto Veterinary college last year.

Police Court.—Lee Sing, who was caught stealing coal from the E. & N. weighing sheds, by Special Constable Carroll, on Thursday evening, was given two months yesterday morning by Magistrate Hall. He pleaded guilty. Two months ago, Sing was up for the same offence. Blanch Phillips was convicted of drunkenness and fined $5 or 10 days, and another drunk was fined $2.50, or five days. Lee Harold, alias Professor Earlston, was convicted of habitually frequenting a bawdy house, and sentenced to five months' imprisonment. Annie Robarts was fined $75, or in default three months, for being an inmate of a bawdy house.

Drill Hall Concert.—Basketball and presentation of prizes will form the extra attractions for this evening's promenade concert at the Drill hall. The sixth schedule game in the intermediate league series will be played between the Fernwood and Victoria West teams. These aggregations are two of the strongest in the league and an exciting contest is anticipated. During the intermission the special prizes donated to the V. G. Rifle association and won at the meet held on Good Friday, will be presented to the winners by Lt.-Col. Holmes, D. O. C. The musical programme to be contributed by the regimental band will, as usual, be varied and interesting.

Charles Flewin Dead.—Albert Charles Flewin, third son of the late Thomas Flewin, died on Thursday night at the family residence, South Park street, after a long illness. The deceased was a native of Victoria, and was 37 years of age. Besides a widow, he leaves a brother, John Flewin, government agent at Port Simpson. For a number of years Mr. Flewin conducted a saloon at the corner of Government and Humboldt streets with his brother, the late W. Flewin, but latterly has had the Capitol saloon on Yates street, of which his father was the proprietor for so many years. The funeral has been arranged for Sunday afternoon at 2:45, from the family residence, and later at the Reformed Episcopal church, where services will be conducted by Right Rev. Bishon Cridge. The Native Sons will attend in a body.

Langour and weakness due to the depleted condition of the blood, are overcome by Hood's Sarsaparilla, the great vitalizer.

Convention Aftermath

Sectional Work Done By the Teachers Institute on Thursday.

Miss Macfarlane Of Vancouver's Suggestions For Decorating Class Rooms

The following report of the sectional work of the Teachers' institute on Thursday morning was held over from yesterday's issue of the Colonist for lack of space:

JUNIOR GRADE SECTION.

At the Kingston street school yesterday morning Mr. Cowperthwaite's rebukes of the former day were found to bear much fruit. On that occasion many of the teachers had arrived considerably after the hour (when it had been but 10 o'clock), and by straggling in had very much interrupted the proceedings, and tended to disturb the discipline of the class. For that they had been somewhat rebuked, but yesterday, though the hour was earlier, the sixty or more teachers taking special interest in primary work, were all on time. After calling the room to order, Mr. Cowperthwaite introduced Miss Lawson, who was to take the first lesson, in a few complimentary words, saying that her work was well known to many of those present as well as to himself. He called attention to the pretty and artistic features of the room as well as to the work that covered the blackboards, which, he said, to him, with over 20 years' experience in the school room, spoke well of the quality of the work done in the school. This same feature had been very noticeable to him at the Spring Ridge school on the preceding day, as also in several others of the Victoria city schools. All, of course, could not but have their attention attracted by this work, and he trusted that his references to it would but lead the more to its marking and learning and subsequent application.

Miss Lawson, before proceeding to the subject of her lesson, which was "Language and Reading," as mentioned in the programme, showed some kindergarten methods as practised in her school. These motion songs were very well executed and were thoroughly appreciated by those present. A morning hymn was first reverently given by the class, other songs following, which were sung by the children in a way which testified to their hearty enjoyment of the exercise as well as to the care taken by Miss Lawson in training them.

The reading of the lesson entitled "The Two Kind Goats," followed, in which the teacher very cleverly led the children to read the story for themselves, first finding out all the new and difficult words. By their expressive manner of reading the pupils showed how thoroughly they understood the lesson and were interested in it.

Miss Machin, in opening the discussion, expressed her appreciation of the manner in which the lesson had been given. Much of it had depended upon the energy directed by the teacher, and it was upon just this energy that successful work depended. It was one of the great secrets of success. She differed from Miss Lawson on the matter of having simultaneous reading and some other minor points, but agreed with the rest of the gathering in finding it a most helpful lesson and carrying with it many useful suggestions.

Mr. Cowperthwaite also complimented Miss Lawson upon her work, and called attention to several little things in its course that had attracted his notice, and words of praise were also added by Miss Russell and Mr. Knapp.

Miss Macfarlane, of Vancouver, not being able to be in attendance, her paper on "School Decoration" was read by Miss Sloan, of Nanaimo.

SCHOOL DECORATION.

If we desire to have our nation a cultured one, we must begin by surrounding the children from their earliest youth with objects that will develop a love of beauty, in its best form. In this particular this nation has long been behind most others of the world. Our beautiful landscapes are disfigured by hideous constructions which have no architectural value at all. Inside our houses and public buildings we have placed many objects, that would distort any natural love of beauty that a child might be possessed of.

Ruskin, in his lectures, speaks thus. "Note the unhappy notion which has grown up in the modern English mind, that wholesome and necessary delight in what is pleasant to the eye is artistic affectation. You have the exponent of it all in the central and mighty affectation of the British Houses of Parliament. A number of English gentlemen get together to talk; they have no delight whatever in any kind of beauty; but they have a vague notion that the appointed place for their conversation should be dignified and ornamental, and they build over their combined heads the absurdest and emptiest piece of filagree, and, as it were, eternal foolscap in freestone, which ever human beings disgraced their posterity by."

To most of us, with our ideas of architecture, undeveloped and untrained, this building seems a magnificent structure. So it is in all forms of art. If we would really understand it, we must early study the language. To Canadians, especially, most forms of art are a sealed book. We lack the opportunities that other countries enjoy in art galleries, collections of statuary, large libraries, etc. In other countries, different ages are represented by corresponding forms of building, and so architecture is naturally more impressed on the youthful mind.

To us, as teachers, is given an opportunity to counteract to a certain degree this existing state of affairs. We can at least open the eyes of those entrusted to our care to many of the forms of beauty within our reach. Let us strive to place a high standard in art and literature before our pupils, so that inartistic forms will not satisfy their minds. Historically viewed, the office of art has always been to educate the perception of beauty. The value of which is, in the greatest sense, an aid to development of the finer qualities of mind and heart. So long as we give our children nothing better to look at at school than bare walls and blackboards, and are content with imparting abstract knowledge of works of art, so long will they derive little benefit from our teaching along that line.

It is a sad fact that in the majority of homes, the attempt at art culture is almost nothing, the object of most people being to cover up the walls, never thinking of the effect of hideous combinations on the minds of the young around them. Children are very susceptible to color, form, music and beauty in nature. Every effort of art culture on our part as teachers is a step in the right direction, and will benefit not only the children, but ourselves as well. To be of any real, lasting value, all knowledge of this sort must be given to the pupils in concrete form. Within the last few years an awakening to the necessity of this has taken place. No one is surprised nowadays at the suggestion of beautifying the schoolroom.

And now for ways and means. A great many difficulties beset the beginner in this direction. The wherewithal to provide material is the first and greatest. Is there no way of interesting the parents and school trustees in this work in our own province? So

(Continued on Page Six.

Walter S. Fraser & Co., Ld.
DEALERS IN HARDWARE

Iron, Steel, Pipe, Fittings, and Brass Goods,
Building, Mining and Logging Supplies a Specialty.
Contractors Plant, Picks, Shovels, Barrows, Etc.
A Large Consignment of Norway Iron just to hand from England.

WHARF STREET
TELEPHONE No. 3. P.O. BOX 423. VICTORIA, B.C.

SEE OUR NEW STYLES IN
Tea Services, Entree Dishes, Soup Tureens, Baking Dishes.

And other useful articles for the dinner table. These goods are all of the best quality, quadruple plate and guaranteed to give satisfaction. Prices low.

C. E. REDFERN
43 GOVERNMENT ST.
Established 1862. Telephone 118.

Creighton & Co., Merchant Tailors.
30 BROAD STREET.

Have just received a large consignment of New Spring Goods, consisting of the very newest styles from the best European Manufacturers, in Serges and Worsteds, and Pattern Goods.
Suits made on short notice and moderate rates. Strict attention given to orders from outside places.

Easter Specialties In Millinery and Blouses
—AT THE—
COLUMBIA HOUSE.
MRS. M. A. Vigor, 81 Douglas St.

E. SCHAPER
FASHIONABLE MERCHANT TAILOR.
SUCCESSOR TO CAMPBELL & CO.
Importers of Fine Scotch and English Goods.
Choice Selection of Latest Patterns.
A Substantial Reduction Made in All our goods. E. SCHAPER.
Corner Broad Street and Trounce Ave. Opposite Colonist Office.
Strictest attention given to all orders. Prices Moderate. Satisfaction guaranteed.

Only Vegetable oils—and no coarse animal fats—are used in making
"Baby's Own Soap"
Pure, Fragrant, Cleansing
Doctors Recommend it for Nursery and Toilet Use
Beware of Imitations
ALBERT TOILET SOAP CO.
Mfgs., Montreal

CANADIANS ARE PATRONIZING HOME COMPANIES.

The Toronto Globe, in a recent article, says: "That while in earlier years the lion's share of the life insurance business was done by foreign companies, thereby taking a large amount of money out of the country, such is not now the case. It is gratifying to find that Canadians are patronizing home companies more largely with the result that the growing wealth of our people remains here and helps to build up our own country."

The exceptionally high standing of The Mutual Life of Canada was commented upon. The record of this strong and popular home company for the past thirty-two years has been one of marked success and prosperity. Its assurance has increased to over $32,000,000.00. But it is of special interest to note that in the past year The Mutual Life of Canada, with a largely increased volume of business, had a decrease in its amount of death losses, while its expense ratio was the lowest in its history. It is a remarkable fact that year after year the interest earnings alone in The Mutual Life of Canada have exceeded the death losses by many thousands of dollars.

The financial strength of The Mutual Life of Canada is instanced by the fact that when The Dominion Parliament two years ago required all companies to increase their reserves, and gave them until the year 1910 to attain the higher standard, The Mutual Life of Canada had already taken that step in the year 1895, and was thus fifteen years in advance of The Dominion Government requirements. The past record and present standing of this reliable old Canadian company are unsurpassed. It is essentially a policy-holders' company, and offers the most attractive policies at the most favorable rates. Its business in British Columbia is under the management of Mr. R. L. Drury, of Victoria.

UNSEATED.

From Columbian.

Judgment in the matter of the Sumas municipal election petition of Atkinson vs. Bowman was given this afternoon (Wednesday), by His Honor Judge Bole, who presented a comprehensive review of the circumstances. The respondent, Reeve Bowman, is found guilty of corrupt practices by treating and the election is declared void and a new election ordered. Costs are awarded to the petitioner.

Belcher St
Beautiful Sunny Lots for sale, sewer runs past property.
Heisterman & Co.

NOLTE
GLASSES ADJUSTED. EYES TESTED FREE.
FORT ST.

PEDEN'S FOR FINE TAILORING
36 Fort St.
Successor to Geo. R. Jackson.

EASTER
Children's Wash Sun Hats and Bonnets.
Ladies' Outing and Sailor Hats.
Mrs. W. Bickford
61 and 63 FORT STREET.

METROPOLITAN BAKERY.
We make a specialty of catering for all festive occasions. Weddings, balls, parties, etc.
Cakes of suitable designs for all occasions; Ices of all descriptions and flavors to order.
WE AIM TO PLEASE.
CLAY'S, 39 Fort St.
Telephone 101.

Hardy Azaleas
In Bloom in Pots.
Can be moved at any time.
Johnston's Seed Store,
CITY MARKET.

Ladies' Ward-robe | **CAMPBELL'S** | Ladies' Ward-robe

This Is the Place
Special Display This Week.

READY TO WEAR COSTUMES,
READY TO WEAR DRESS SKIRTS,
READY TO WEAR WALKING SKIRTS,
READY TO WEAR SILK SKIRTS,
READY TO WEAR WHITE-WEAR,
READY TO WEAR SILK WAISTS,
READY TO WEAR ZEPHYR WAISTS
READY TO WEAR NECKWEAR,
READY TO WEAR CORSETS,
(Every Pair Fitted.)

NEWEST IDEAS, LATEST STYLES, CORRECT MATERIALS, PERFECTLY FINISHED, LARGE ASSORTMENT

SEEDS
THE BRACKMAN-KER MILLING COMPANY, LTD.

SPRING SEEDING WILL SOON COMMENCE.
We are prepared to supply Your Orders with the *Choicest* quality of Grass and Clover Seeds as well as a well selected stock of seed grain.

NORDHEIMER PIANO
The foremost Canadian Piano.
Highest grade throughout.
Exquisite in tone.
Faultless in construction.
Of almost endless durability.

SOLE REPRESENTATIVES,
M. W. Waitt & Co.
Piano Wareroom, Government St.

For Dressy Men
When you buy a hat you want the latest; you are sure of the quality, and style, if you buy here. We carry the finest and most up-to-date Hats and Furnishings in Victoria, and have no fancy prices. Our policy is good and stylish goods at low prices. One purchase here makes you a customer always.

PHILLIPS
HATTER AND FURNISHER.
Sole Agent for Salem Shirts.

How About a Spring Hat?
If that's a question with you, step in and see our new spring styles. We don't expect all to buy, but would like to convince those who are not acquainted with our stock that it is the largest and best selected in the city, and our prices you'll find are the lowest on comparison.
Some splendid new styles from Christy, London, were unpacked yesterday, $2.50 and $3.00 each.

W. G. Cameron,
Victoria's Cheapest Cash Clothier.
55 JOHNSON STREET.

A WELL DRESSED CUSTOMER IS THE BEST RECOMMENDATION
Our line of exclusive novelties in Woolens enables us to satisfy the most exacting taste. Our stock will be complete with our usual variety of desirable staples, and an exclusive assortment of Suitings, Trouserings and Coatings, including all the latest ideas in Shades and Fabrics.

H. REID & COMPANY,
25 Broad Street.

SEWING MACHINES
We are clearing out our second-hand machines this week, to make room for the NEW ART BELL PIANOS.
1 Wheeler & Wilson, makes fine stitch $5.00
1 Domestic, 7 Drawers, Box Cover new attachments $15.00
1 Domestic, 5 Drawers, Box Cover, attachments $10.00
1 White, adapted for tailor or dressmaker $15.00
1 White, 3 Drawers, in good condition $12.00
1 Raymond, 5 Drawers, attachments and Box Cover $20.00
1 Old Style Singer fine stitch, 1 Drawer and Box Cover $5.00
1 High-Armed Ossilator, 2 Drawers and Box Cover $10.00
1 Singer V. S., 5 Drawers, Box Cover and new attachments $15.00
1 Singer V. S., 5 Drawers, Box Cover, very little used $25.00
4 Hand Machines, good as new, from $10 to $25.
Many others too numerous to mention here. We will rent you one for $2.00 per month. Anything you buy here, if you are displeased let us know and we will exchange it cheerfully.
The New Drop Head Singers are still $65 at $3.00 per month, but we give a liberal discount off for cash, paid up in three months. Best oil 10c. per bottle; needles for all Sewing Machines are 25c. per dozen.
Remember, we are always here, day or evening.

Sam B. Sutton,
72 Fort St. Bet. Douglas and Blanchard St.
Victoria, B. C.

Bicycles
The old reliable at following prices. Is it worth while purchasing unreliable wheels when you can have the highest grades on the market for equal prices?
Columbias, $47.50 and $70.00.
Clevelands, $47.50 and $57.00
Cadets, $32.50.
Crescents, $45.00 and $55.00.
Wolff-American, $45.00.
Day, $32.50.

M. W. Waitt & Co.
44 Government St.
Pioneers in the wheel business.

A FOUNTAIN OF FUN
Francis E. Day's
Comic Song Annuals
Only 35c.
All the Latest Numbers on Hand.
Fletcher Bros.
GOVERNMENT STREET.

Special Bargains
—IN—
LADIES' AND GENTS' CHAMOIS VESTS, CHEST PROTECTORS, ETC.
Protect yourself in time!
Don't fail to try our Compound Cough Syrup. A sure cure for Coughs, etc.

B. C. Drug Store,
Phone 558. 27 Johnson St.

WIGS SWITCHES, CURLS, ETC.

Combings made up in any style. Theatrical and masquerade wigs to let. Country orders promptly attended to. Hair-dressing, shampooing, face massage. A large stock of hair and ornaments, also fringe nets, always on hand.
C. KOSCHE
55 Douglas St., near Fort.

It is Foolish
And dangerous to put off the use of glasses till the eyes pain and the head aches. Get the first indication of trouble, have your eyes attended to. I give the best and most up-to-date service, and guarantee satisfaction.
A. P. BLYTH, SCIENTIFIC OPTICIAN AND WATCHMAKER.
65 Fort Street, near Douglas.

Advertise in the Colonist

DR. PRICE'S cream BAKING POWDER

Is the Most Economical

Greater in leavening strength, a spoonful raises more dough, or goes further. Working uniformly and perfectly, it makes the bread and cake always light and beautiful, and there is never a waste of good flour, sugar, butter and eggs.

When outfitting for camp always take Dr. Price's Cream Baking Powder for good health and good food. It makes the finest flapjacks, biscuits and bread.

PRICE BAKING POWDER CO., CHICAGO.

Never go into the woods away from a doctor with a cheap alum baking powder in the outfit. You want the best baking powder in the world—and it is most economical in the end.

The Victoria Yacht Club

Annual Meeting Lays Out Preliminary Plans For the Season.

J.B.A.A. Ping Pong Attracts Large Attendance—Ladies Hockey Today

The annual general meeting of the Victoria Yacht Club was held in the club house last evening. The financial statement showed the club to be in a sound condition. The following officers were re-elected for the ensuing year:

Commodore, F. S. Barnard; vice-commodoe, W. S. Gore; captain, W. H. Langley; secretary-treasurer, Sergt.-Major Mulcahey; managing committee, Capt. Bowdler, R. E., C. Mackintosh, S. Lawrie; sailing committee, A. D. Crease, Capt. Bowdler, C. Mackintosh, W. H. Langley, S. Lawrie.

Arrangements are being made to have a social room in the club house, where the members can see the latest periodicals and yachting journals. There will be a series of races for the six yachts in the one design class, on alternate Saturdays, commencing on May 17th. A and B classes will race on May 24th, June 7th, June 21st, July 5th, July 19th. The one design yachts are included in B class. Prizes will be presented to both A and B classes by the Victoria Yacht Club. Mr. F. S. Barnard has offered a silver cup for winner of the series of races in the one design class. The secretary-treasurer was instructed to communicate with the secretary of the National Northeastern Yachting Association, as it is likely that several, if not all, of the one design class yachts will go to Port Townsend for the races there, in addition to the Dione, Dorothy, Swallow, Wideawake and Nancy. The Victoria Yacht club intends holding an international regatta here on May 24th, providing a grant is obtained from the celebration committee. Next year another one design class will probably be built. The new yachts will be cruisers.

PING-PONG.

Progress of Tournament at J. B. A. A. Club House.

The second day's play in the J. B. A. A. ping-pong tournament aroused great enthusiasm and the different games were followed with much interest. The gymnasium was crowded with spectators during both the afternoon and evening. The doubles—between Mr. and Miss Pemberton and Mr. Goward and Miss Green, were exceptionally good; the single between J. Leeming and R. B. Powell was remarkable for most brilliant play on both sides. The game of the evening was that between A. T. Goward and Dr. Garesche. The ladies' singles will continue at 2:30 this afternoon and the ladies' doubles will commence then. In the evening the gentlemen's singles and mixed doubles will continue and a start will be made in the gentlemen's doubles. All players are requested to be present. The scores in yesterday's games were as follows:

Gentlemen's Singles—R. B. Powell beat J. Leeming, 6-5, 6-5; H. Ross beat F. White 6-0, 6-0; H. A. Goward beat H. Combe, 6-2, 6-3; V. A. Wolfenden beat A. T. Pierce by default; F. Loewin beat C. Routh, 6-1, 6-0; F. Burrill beat R. Hayward, 6-2, 6-4; J. Hart beat R. F. Gibson, 6-1, 6-1; J. D. Pemberton beat G. Cuppage, 6-2, 6-1; D. D. McTavish beat W. S. Stephen, 6-1, 6-0; Towlin beat N. Gowen, 6-2, 5-6, 6-4; W. Goddard beat C. Vernon, 6-4, 6-1; H. E. Tremayne beat C. Howle, 6-3, 6-3; Dr. Garesche beat A. T. Goward, 6-1, 5-6, 6-4; J. Hunter beat P. Austin, 6-2, 5-6, 6-1; T. B. Tye beat J. Cornwall, 6-0, 6-1; C. S. Wilson beat C. Bunting, 6-0, 6-3; B. P. Schwengers beat E. R. Stephen by default; N. B. Gresley beat R. Janion, 6-1, 6-0; L. B. Trimen beat Capt. Bowdler, R. E., 3-6, 6-1, 6-2; W. P. Marchant beat B. C. Moss, 6-5, 6-4; C. Schwengers beat A. Hood, 5-6, 6-4; J. M. Lawson beat R. Wilson, 1-6, 6-3, 6-1; P. Richardson beat H. Briggs, 6-0, 6-2; Mr. Fraser beat J. C. Bridgman, 6-2, 4-6, 6-1; A. Gore beat S. Booth, 6-0, 6-2; A. D. Belyea beat J. P. Hibben, 6-0, 6-1; F. G. Fowkes beat W. S. Mason, 6-4, 6-1; L. Dickenson beat G. Brown, 6-1, 1-6, 6-2; S. J. Patton beat E. H. Russel, 6-1, 6-1; W. T. Williams beat N. Hardie, 6-0, 6-5; T. P. Patton beat E. R. Vigor 6-0, 6-0; A. Coles beat H. G. Lawson 6-2, 6-5; R. B. Powell beat H. Hoss, 6-2, 6-3; G. N. Towlin beat D. D. McTavish, 6-4, 6-2; C. S. Wilson beat B. P. Schwengers, 6-1, 6-3; A. Gore beat A. D. Belyea, 6-3, 5-6, 6-3; L. Dickenson beat F. G. Fowkes, 6-4, 6-1; T. P. Patton beat A. Coles, 6-0, 5-6, 6-3.

Ladies Singles—Miss Goward beat Miss M. Johns, 6-2, 6-0; Miss Holmes beat Miss R. Watson, by default; Mrs. A. A. Green beat Miss S. M. Lawson, 6-4, 6-3; Mrs. Fagan beat Miss M. Lowe, 6-2, 4-6, 6-2; Miss E. Rickaby beat Miss L. Wilson by default; Miss Vernon beat Miss Storey, 6-1, 6-3; Mrs. Cuppage beat Miss E. Lombard, 6-2, 6-2; Miss Monteith beat Mrs. W. S. Fraser, 6-1, 6-3; Miss Drummond beat Miss P. Green, 3-6, 6-0, 6-1; Mrs. C. Baker beat Miss O'Keefe, 6-2, 6-2; Miss F. Brown beat Miss O. L. Wilson, 6-3, 6-5; Miss E. Green beat Miss Aikman, 6-3, 6-0; Miss A. Bell beat Mrs. Schwengers, 6-3, 6-1; Miss E. Shrapnel beat Miss A. M. Fraser, 6-5, 3-6, 6-5, Miss M. Haynes beat Miss Sehl, 6-3, 2-6, 6-0; Miss Berridge beat Mrs. Starr by default; Mrs. L. D. Travis beat Miss Gallier 6-4, 6-1; Miss W. Wilson beat Miss Macrae, 6-4, 6-5; Miss Trimen beat Miss Gowen by default, Miss Clapham beat Miss Edith Shrapnel, 6-2, 6-3; Miss Fraser beat Miss Hunt, 4-6, 6-4, 6-0; Miss F. Hardie beat Mrs. Langley by default.

Second Round—Miss Goward beat Miss Holmes, 6-3, 5-6, 6-2; Miss A. Bell beat Miss E. Green, 6-5, 4-6, 6-4; Mrs. Travis beat Miss Berridge, 6-4, 6-2; Miss Gowen beat Miss Wark, 6-4, 4-6, 6-3; Miss S. H. Fraser beat Miss M. Wollaston, 6-5, 6-4; Mrs. Langton beat Miss E. Stannard by default; Miss M. Nason beat Miss J. McFadden, 5-6, 6-5, 6-5; Miss Eva Shrapnel beat Miss Haynes, 6-4, 1-6, 6-3.

Mixed Doubles—Mr. Tye and Miss Galley beat Mr. Fraser and Miss Fraser, 6-2, 6-2; Mr. Austin and Miss Lowe beat Mr. Hart and Miss Spence, 6-1, 3-6, 6-3; Mr. H. A. Goward and Miss Gowen beat Mr. C. M. Roberts and Miss Storey, 6-3, 6-0; J. Leeming and Miss Hunt beat P. Wollaston, jr., and Miss M. Wollaston, 6-1, 6-0; Mr. T. G. Wilson and Miss W. Wilson beat Mr. C. Bunting and Mrs A. A. Green, 6-3, 6-2; Mr. and Miss Pemberton beat Mr. A. T. Goward and Miss P. Green; Mr. F. Loewin and Miss Goward beat J. W. D. York and Miss Johns, 6-5, 5-6, 6-3; Mr. Brown and Miss Brown beat Dr. Fagan and Mrs. Carmichael, 6-5, 6-2; Dr. Garesche and Miss Trimen beat Mr. J. Cornwall and Mrs. Fagan, 6-1, 6-5; Mr. T. G. Wilson and Miss W. Wilson beat Mr. and Mrs. W. S. Fraser, 2-6, 6-1, 6-4.

CRICKET.

First Practice of Victoria Club to Be Held Today at Beacon Hill

A general practice of the Cricket Club will take place at 2 p. m. today. The club is now supplied with material and it is hoped that members will appear in sufficient numbers to allow of a match practice. The near approach of the season should be sufficient to ensure the attendance of all staunch cricketers. Wickets will be pitched on the old cricket ground of the Fifth Regiment, Beacon Hill, at 2 p. m., precisely.

COLONIST VS. WANDERERS.

A Great Game of Ball Expected at Beacon Hill This Afternoon.

If a cow is killed this afternoon in the fields beyond Mount Ranier or Tacoma by a fugitive baseball, the friends of the deceased bovine will probably learn that the Colonist ball players who meet the Wanderers' nine at Beacon Hill today, have made a home run. There be some lusty batsmen in the team withal, and if a passing steamboat is struck by a foul tip and sent over on her beam ends, there need be no surprise. The nine is in excellent trim, having struggled with ping-pong all week to keep their muscles in trim. The Wanderers are also fit, and a good game can therefore be expected when the giants meet at Beacon Hill this afternoon. The teams will line up as follows:

Colonist—H. Northcott, catcher; C. Overell, pitcher; J. Scott, 1st base; F. Clyde, 2nd base; H. Connell, 3rd base; W. Lang, left field; W. W. Docke, right field; W. Edmonds, centre field; T. Bruneau, short stop.

Wanderers — M. Jackson, catcher; W. Northcott, pitcher; S. Cunningham, 1st base; A. Stewart, 2nd base; D. Blacker, 3rd base; C. L. Royds, left field; D. Thomson, right field; G. Robinson, centre field; J. Russell, short stop.

Umpire, A. Stewart.

SPORTING NOTES.

A rifle match is being arranged to take place today at Clover Point between teams from H. M. S. Phaeton and No. 3. Co., 5th R. C. A. The latter's team will be selected from the following: Lt. W. H. Langley, Sgt. Bradley, Corp. Caben, Corp. Winsby, Bomb. King and Grs. Brayshaw, Tutt and Poller.

The Victoria Hunt Club will meet at Tolmie Hill at 2:30 this afternoon for a cross country run.

Entries for the Hunt Club races close at midnight tonight (Saturday). Among the prizes is a handsome cup, presented by Messrs. Challoner & Mitchell.

The Vancouver Ladies' Hockey team arrived on the Charmer last evening. They will meet the High School girls at Oak Bay Park this afternoon at 3 o'clock. 'Ken' Scholefield will act as referee. The teams have already been published.

DIAMOND DYES

ARE INVALUABLE IN THE HOME

A Voice From the Gaspe Coast

Mrs. John Gallichom, Gaspe, P.Q., after testing Diamond Dyes in her home for twenty years, says:

"When I commenced housekeeping twenty years ago I began the use of Diamond Dyes. In every class of dyeing, Diamond Dyes have always given me the best results. I have recently used Diamond Dyes for staining my floors and stairs; after a coat of varnish the wood looks very pretty. I may say that the people here are astonished with my work. In my hall and rooms I have mats and rugs the materials of which were dyed with the Diamond Dyes, which give such lovely colors. They are truly the best of all dyes."

Upon receipt of Post Card with your address, The Wells & Richardson Co., Limited, 200 Mountain St., Montreal, P. Q., will send you post paid sheets of new designs for making up the celebrated Diamond Dye Mat and Rug Patterns.

THE FINEST PIPE MADE

G.B.D PERFECT SHAPES BEST FINISH

GUARANTEED NOT TO BURN

Sold in Vulcanite, Horne or Amber, by:

MESSRS. CHALLONER & MITCHELL, NORTH AND RICHARDSON, H. L. SALMON.

Convention Aftermath

(Continued From Page Five.)

many ladies, in clubs and individually, contribute handsomely to hospitals, homes, and even jails, to alleviate human suffering and sin, which might, to a great extent be lessened if more was done for the children in the beginning of life; help of this kind having been given to schools in Toronto, California and other places. Are people in British Columbia less interested and intelligent than in these places? No one could fail to see that the providing of these materials must not be left altogether to the teachers. At the same time, what do any of us do to interest the public in these matters?

Flowers have always been the first and most important helps in decoration. By flowers, I mean well grown, healthy-looking plants, in good pots, and well arranged bouquets of beauty. Beautiful prints of flowers that do not grow here are also of great value, not only for decoration, but in our geography and plant lessons. Then reproductions of the great masters, and many more modern artists, may be obtained at a very moderate price. Very pretty plaster casts are also to be had at small cost. There is no lack of material, if only the desire for this improvement could be awakened.

The following are suggestions for a model room: To begin with, the entrance to our school rooms might be made, with good effect, something more than a passageway. Entering the room the eye rests on softly tinted walls and harmonious ceiling, instead of the trying glare of whitewash. The light is further softened, but not at all obscured, by dainty sash curtains, and blinds properly adjusted. The darkness of the blackboard is relieved by a frieze of colored pictures of birds and animals, providing illustrations for all our natural history lessons. This frieze is made by pasting heavy cartridge paper of desired shade, and width, along the walls, and mounting on it the pictures.

Occupying a prominent place on the front wall is a good portrait of our sovereign, and around it is artistically draped a large-sized silk Union Jack. Small flags of other nations are disposed above the doorways, in groups, which represent the countries of the different continents. This device, for interesting the primary grades in other lands, has been found successful. Some half dozen or more large pictures, representing important historical events in the history of our great Empire are hung in good lights on the front and right walls. These had been presented by the city, and great care had been taken to select themes within the grasp of the children of this grade. Between these are hung groups of the five-cent Perry Pictures series of the most noted paintings in the world. These are taken down from time to time, and exchanged with the teachers of other grades, thus giving the children a wider knowledge of the world's artists. On the right hand of the windows of the back room the space is occupied by portraits of famous statesmen and generals. On the left hand side we find the poets' corner, with many pictures of authors, whose writings are found in the school books, and also a few illustrations from their most celebrated works. Below these windows small book shelves hold the childrens' story books for use on rainy days. Between the windows on the left side of the room were brackets supporting plaster casts. Several plants in flower added the finishing touches to this home-like room.

Innumerable variations could be carried out with these and similar materials; and no one could doubt that any child would be more kindly and courteous, and altogether more refined, in a room of this description. If parents and trustees could only be found to look into this phase of child development, and to co-operate with the teachers, what a revolution would take place in the character of our young people! And surely if this matter were properly represented, the trivial expense entailed would not be allowed to stand in the way of the child's best interest. What a community would spend in one First of July decoration would make our public schools things of beauty and a joy forever.

The discussion of this paper was opened by Miss Mabel Fraser, of Vancouver, who spoke of the difficulty of procuring good pictures, etc., for the purpose, and suggested that a good deal could be done by means of seasonable drawings upon the blackboard.

After a few words by the chairman, Miss Lawson spoke at some length of the simplicity of decorations and advised that use be made of the commonest things at hand, provided that they were pretty. She considered that nothing should be rejected because it had no frame, for instance, or was even somewhat plain.

Misses Whelan and Machin and Mr. Knapp all spoke briefly to the question, and the proceedings were brought to an end by a few words from Mr. Cowperthwaite, who pointed out how important it was to have the children take an interest in the looks of the room. They should be induced, if possible, to do something themselves towards beautifying it by way of contributions, and their own work. He also expressed his great appreciation of the interest that so many had shown in the proceedings of the junior section, and after thanking the teachers for the co-operation and courtesies that they had extended to him as chairman, the meeting was dismissed.

INTERMEDIATE SECTION.

The intermediate section, over which Mr. J. D. Buchanan again presided, began its programme on Thursday morning at 9:30, in order to complete the work left over from the preceding day. This section, covering as it did, so large a part of the school work, was again attended by a very considerable proportion of the teachers, so that many of them were obliged to stand, the overflow at times stretching out into the corridors.

Mr. G. H. Knowlton's subject, "Composition and Reading," was the first one taken up. This took the form of a model lesson on reading, Mr. Knowlton taking a selection from the Third Reader, "The Gentian," for the lesson, and the assembled teachers for the class. He taught by reading and questioning and succeeded in bringing out a great deal of the meaning of the piece in a most masterly and interesting way.

A brief discussion followed, in which Mr. Knowlton came in for a good deal of praise, the chairman also pointing out how easy it was to overreach the vantage point of the class, and thus attempt senior methods in teaching intermediates.

An excellent paper on "Oral History" was then read by Miss C. P. Grenfell.

atawdoynESC TH MES TH ES ESSg

Mr. A. M. Harper, a recent graduate of Queen's university, Kingston, then read an admirable paper on "Frontenac."

Mr. J. K. Green began the discussion and contrasted the present methods of teaching with those prevailing but a few years ago. Then the lesson, often abounding in long words, was drilled into the pupils in a most arbitrary way, with the result that odd phrases perhaps stuck in the mind, but the general trend of an article or lesson was frequently passed over.

J. A. Coates pointed out how useful this sort of work was from the teacher's standpoint. Its value to them consisted of the training given in its preparation, and also in the developing of the faculty of rehearsing a narrative. Messrs. McDonough, of Delta, and Dougan, of Vancouver, also added their tributes to the excellence of Mr. Harper's work.

"McLellan and Ames' Arithmetic" was the next topic to be reached. It was in the hands of H. B. King, of New Westminster, who gave a most interesting quarter of an hour of blackboard work. Mr. King pointed out that the system of the book was based upon the psychological theory of number elaborated in "The Psycholocy of Number" by McLellan and Dewey. This theory is that number is a product of the way in which the mind deals with objects in the process of making a vague whole definite. Number thus is the result of measurement, some unit being employed, the times of repetition of which constitute number. Numerical ideas, in consequence, should be developed and numerical relations learned by actual measurements. Further advantages of the book lie in the way in which the essential similarity of all forms of reduction is shown; the identity of ratio, fractions, decimals and percentage; the use made of intuitions in arithmetical processes; the use of the metric system, both for its practical value and as leading to decimal notation; and, not least of all, its complete harmony with the general ideas of algebra.

In the discussion which followed, and related chiefly to the text book, which is the one at present used by this grade in the schools, Leonard Tait called attention to many of the new features of the book, while Mr. Hand criticized very freely the method adopted in this book for teaching addition and subtraction.

SENIOR SECTION.

In this section the work of the preceding day was resumed by Mr. Hindle's continuing the discussion upon Mr. Pattison's paper on "History."

Principal Burns added the suggestion that a greater prominence might be given in this grade to the lives of great men whose acts filled so many of the pages historical. He did not consider that these classes required much instruction upon the philosophy of history. That was quite abstract and the pupils of the public schools required instruction in the concrete, rather than philosophies.

Mr. Clarke, of Duncans, suggested several excellent methods of teaching this subject, while Mr. Cairns, of Chilliwack, offered some remarks upon the effect of the study of this subject in "making people wise."

The programme for the day was then commenced by a paper by Miss A. E. Fraser, "The Teaching of English; Should It Be Analytic or Synthetic?" was its theme, and the first assistant of the South Park school handled it exceedingly well. English, Miss Fraser held, included the subjects of literature, grammar, composition and history. Its study should give culture and the correct use of language. Speech is an index of character. Literature is the storehouse of the best thoughts and ideas of the writers of the past. Its study appeals to the emotions and the feelings of the better side of life. "Reading maketh the full man." Some learn the use of good language by force of association; yet there must be a grammar, to furnish the court of appeal, and so comes this analysis of the sentence, showing the relation of its words, and also the synthesis in bringing the words and phrases together. The latter comes first. Thus it followed that the reading of good literature and the analysis of such, brought endless assistance to the composing of the theme. Technical grammar, too, was most useful and necessary for good work in compositions, and made provision for the proper arrangement of the results of the analysis. Her opinion that both were requisite and that neither method would produce the highest results when used exclusively, was well demonstrated, and met with the approval of most of those present.

In the subsequent discussion, in which Messrs. Miller, Hindle, Shelton, J. M. Campbell and Miss Cameron took part, the remarks drifted into the consideration of Longfellow's "Evangeline" as a good poem for a model of this sort.

Thos Leith, of Vancouver, followed with a paper on "Geography," which was well received.

An interesting discussion followed the reading of the paper.

HIGH SCHOOL.

In the High school section, Mr. Hunter of Nanaimo, presided and a paper by Mr. R. J. Clark on English subjects in the High school was read by Mr. R. G. Gordon and discussed very fully. This was followed by papers by Mr. Knowlton on the educational value of Natural Science, and "A Footnote to Botany," by Mr. Henry, both of which brought up interesting discussions.

You may need Pain-Killer at any time in case of accident. Cures cuts, bruises and pains, as well as all bowel complaints. Avoid substitutes; there's only one Pain-Killer—Perry Davis'. 25c. and 50c.

Slavery has been sanctioned in German colonies.

ST. JACOBS OIL

CURES RHEUMATISM NEURALGIA SPRAINS SORENESS STIFFNESS

Used for 50 Years. The Great Remedy Unequalled.

CONQUERS PAIN!

"Dry-Royal" Champagne.

A Very Popular Wine at a moderate Price.

LETTERS TO THE EDITOR

A HANSARD NEEDED.

Sir,—The evidence given by several members of the Assembly—ministers and private members—and particularly by Mr. Wells, today, shows conclusively the absolute necessity of an official verbatim report of the proceedings of the House. Mr. Wells had several newspapers placed before him today in the witness box, and took exception to each, as misrepresenting his remarks in an important particular. The notoriously bad acoustic properties of the chamber, nowhere more evident than in the press gallery, increases the danger of mishearing a speaker. Altogether, the commission shows the necessity of an official Hansard, as a check on the wilful or accidental distortion of the remarks of the members.

AJAX.

April 4, 1902.

BAD BOYS.

Sir,—Victoria, and apparently the Pacific Slope, is just now suffering from an epidemic of bad boys, and this social disease is getting worse. Many years ago the judge of the central criminal court in London had to deal with the prevailing crime of garrotting, and he decided to have all such offenders treated to a good dose of the cat-o-nine-tails. The result was most salutary, and the crime rapidly disappeared from the calendar. Try it here for a while; it would undermine the hero-worship. One good whipping for the first offense, two good whippings during the period of detention for a second conviction, and so on. Believe me, it would be better than the curfew, and would save the police a lot of trouble and give the citizens of Victoria some security from the growing epidemic that must be checked.

CITIZEN.

Will be found an excellent remedy for sick headache. Carter's Little Liver Pills. Thousands of letters from people who have used them prove this fact. Try them.

In order to give everyone a chance, "The Mammoth Bankrupt Clothing Store" will keep open until 11 tonight, 111 Government street. *

COAL SHIPMENTS.

Vessels Loaded for Foreign Ports During March.

Following are the foreign coal shipments from Vancouver Island for the month ending 31st March, 1902:

New Vancouver Coal Co.'s Shipping.

Date.	Name.	Destination.	Tons.
1	S. S. New England	Alaska	65
2	S. S. Isis	Magatlan	300
3	S. S. Titania	San Francisco	5550
5	S. S. Maria	San Francisco	4945
6	S. S. Saga	Alaska	64
13	S. S. New England	Alaska	79
15	S. S. Dirigo	Juneau	204
15	S. S. Dirigo	Ketchikan	50
15	S. S. Dirigo	Wrangle	100
16	S. S. San Mateo	San Francisco	4164
18	S. S. Titania	San Francisco	5553
20	S. S. Fulmina	San Francisco	6000
22	S. S. New England	Alaska	47
23	S. S. Saga	Alaska	63
28	S. S. San Mateo	San Francisco	4112
29	S. S. Dirigo	Ketchikan	75
29	S. S. Dirigo	Juneau	52
29	S. S. New England	Alaska	50
Total			31473

Comox Coal.

Date.	Name.	Destination.	Tons.
Feb. 28	S. S. Wellington	Juneau	2600
7	Barge J. C. Potter	Juneau	1776
7	S. S. Oriental	San Francisco	2361
7	S. S. Isis	San Francisco	1012
7	S. S. Independent	Ketchikan	40
14	S. S. Victoria	San Francisco	3212
14	S. S. Pilot	Juneau	120
21	S. S. Wellington	San Francisco	2437
28	S. S. Wyefield	Pt Los Angeles	5182
Total			18740

Ladysmith Shipping.

Date.	Name.	Destination.	Tons.
Feb. 28	S. S. Amur	Vancouver	92
Feb. 28	S. S. Al-Ki	Port Townsend	233
10	S. S. Farallon	Port Townsend	161
10	S. S. Edw. Sewell	Inlch	2529
10	S. S. City of Topeka	Ketchikan	93
10	Bk. Santa Clara	San Francisco	2100
17	Sch. Nokomis	Honolulu	782
17	S. S. Tellus	San Francisco	3600
24	S. S. Al-Ki	Seattle	290
24	Bk. Antiope	Kahulin	2170
Total			12,011

GOLD SOAP

The Great "New Process" Soap —Everybody likes it, it is as "Good as Gold."

Esquimalt & Nanaimo Ry.

SPECIAL RATE

SUNDAY, APRIL 6th,

VICTORIA TO DUNCANS AND RETURN

Only $1.00. Children under 12, 50c.

Trains will stop at Somenos Lake. Bicycles carried free.

Geo. L. Courtney, Traffic Manager

JOHN NOBLE LTD. BROOK ST MILLS MANCHESTER ENGLAND.

MANUFACTURERS MERCHANTS AND DIRECT SHIPPERS TO THE ACTUAL WEARERS

IN ALL PARTS OF THE WORLD

THE LARGEST FIRM OF MAIL-ORDER EXPERTS IN GT. BRITAIN, AND ACTUAL MANUFACTURERS OF EVERY DESCRIPTION OF LADIES', GENTLEMEN'S, AND CHILDREN'S OUTFITTING. THOUSANDS OF MAIL ORDERS EXECUTED EVERY WEEK.

SATISFACTION GUARANTEED OR MONEY RETURNED.

COSTUMES.—John Noble Ld. are the Largest Firm of Costumiers in the World, and hold in Stock an immense assortment of the newest goods at all prices. Foreign and Colonial Outfits receive special attention, and any style can be copied, at moderate charges, in Fabrics to suit the climate. *Patterns, Self-measurement Forms, and Picture Lists Mailed Free.*

LADIES' MANTLES—The first fashions of the season in Mantles and Jackets at prices the reverse of high. *Handsome Photo Fashion List Mailed Free.*

BLOUSES & CORSETS.—A choice and comprehensive variety of the latest Novelties always in stock. *Handsome Photo Fashion Sheet Mailed Free.*

MILLINERY. A fine display of latest French & English Millinery at all prices. Only capable Milliners of great experience are employed. Wedding Hats and Toques a specialty. *Handsome Photo Fashion Sheet Mailed Free.*

DRESS FABRICS.—One of the Largest Stocks in Great Britain, including Cotton and Woollen Fabrics, Silks, Velvets, &c. JOHN NOBLE LTD. supply specially-prepared Materials to suit the different Foreign Climates. *Write for Patterns.*

HANDKERCHIEFS.—Irish Linen & Cambric Handkerchiefs direct from the Mills at Wholesale Prices. Every type of Plain and Fancy Goods kept in stock. *A particularly Handsome Photo Sheet of Handkerchiefs Mailed Free on request.*

INDENTS.—Through their Export Dept. John Noble Ltd. supply all kinds of Goods & General Merchandise required by residents Abroad, and are noted for discretion and good taste in selection.

UNDERCLOTHING, BABY LINEN, and LAYETTES.—An enormous stock for selection. Being the actual Manufacturers, we are enabled to offer the utmost value—in styles, the latest; cut, the most accurate; and sizes, amply full. The Lady Manager of this Department will be pleased at any time to advise or offer suggestions on Bridal Trousseaux or any other Underwear requirement. Indian and Colonial Outfits at Lowest Wholesale Prices. Infants' Layettes a Specialty. Layettes from 1 Guinea to 100 Guineas. Trousseaux from 5 Guineas to 200 Guineas. Ladies' Underclothing Sets of Three Garments from 7/11 to 5 Guineas. *Handsome Illustrated Sheet of Underclothing Novelties Mailed Free on request.*

GENT'S OUTFITTING.—Shirts, Collars, and Underwear for the Colonies, in immense variety. Gentlemen's Suits for Colonial Wear Made to Measure by experienced Tailors. *Write for Illustrated Fashion Sheet.*

HOUSEHOLD LINENS—John Noble Ltd. supply the Finest Irish Linens extant. They are supplied at Wholesale Prices, and are famed for wearing quality. *Catalogues Mailed Free on request.*

LACE CURTAINS.—Direct from the Looms, Noble's Curtains wear for years, and have gained unlimited favour abroad. Every variety of Window Drapery at Wholesale Prices. *Handsome Photo Curtain Sheet Mailed Free.*

HOUSE FURNISHINGS. JOHN NOBLE LTD. adorn the House as well as the person, and their stocks of Household Draperies and other Furnishing Novelties are always varied and up to date. *Catalogues Free.*

CATALOGUES.—Send for JOHN NOBLE'S Fully-Illustrated Catalogues and Handsome Picture Lists of the Celebrated J.N. Specialties.

THOUSANDS OF CUSTOMERS IN ALL PARTS OF THE KNOWN WORLD.

PLEASE MENTION VICTORIA COLONIST WHEN WRITING TO

JOHN NOBLE LTD. 83, BROOK ST. MILLS, MANCHESTER ENGLAND.

CURSE OF DRINK

IF ANY MEMBER OF YOUR FAMILY DRINKS, the taste for liquor can be removed permanently by giving Tasteless Samaria Prescription secretly in food or drink. Failure impossible. Free sample, testimonials, price sent sealed. Write SAMARIA REMEDY CO., 47 Jordan street, Toronto, Ont.

CURED SECRETLY

WARNED!

THE LAWYER—

Q.—How many times a day do you lift the typewriter carriage to see what you are doing?
A.—I don't know.
Q.—Have you any idea?
A.—No.
Q.—Five times?
A.—No; more than that.
Q.—One hundred times?
A.—More than that, I think.
Q.—Two hundred times?
A.—About that, I should think.
Q.—How much does the carriage weigh?
A.—I don't know.
Q.—Half a pound?
A.—At least that.
Q.—And you say you lift it about two hundred times every day?
A.—Yes.
Q.—Then that would average for 300 working days about 30,000 pounds—15 tons. Think of it!
A.—(A long sigh)—I suppose so.
Q.—Why don't you get an Underwood Typewriter, with visible writing, no carriage to lift, no swinging the platen, work in full sight? All evident advantages over the old way, as you can see.

The Hinton Electric Company, Limited.

Agents for British Columbia. VICTORIA, B. C.

Next to Vaccination,

CREOLIN-PEARSON

Is the best ally medical science has in fighting smallpox and similar infectious diseases. Creolin-Pearson will prevent the disease from spreading by destroying the death bringing germs and cleansing their breeding places. It is dangerous only to germs, vermin and odours. At all druggists

LYMAN SONS & CO., Montreal. Sole Agents for Canada

The Saint Louis A·B·C· BOHEMIAN KING OF ALL BOTTLED BEERS.

Its flavor is characterized by a delightful hop aroma not found in any other brand.

Brewed and bottled by The American Brewing Co. St. Louis, U.S.A.

TURNER, BEETON & Co., Ltd.

SOLE AGENTS.

Bitter Oranges

For Marmalade.

20 Cents Per Dozen.

MOWAT & WALLACE

GROCERS, Cor. Yates and Douglas Street

THE WEATHER.

Meteorological Office,
Victoria, April 4.—8 p. m.

SYNOPSIS.

A high barometric pressure covers the Pacific Slope from California to Vancouver Island, while a low barometer area, central at Prince Albert, extends from the British Columbia coast eastward through the Northwest Territories to the Lakes. Rain has fallen in Cariboo and on the Washington coast. Westerly gales have occurred at Calgary and Havre, Montana, but otherwise the weather has been fair throughout the entire Northwest.

TEMPERATURE.

	Min.	Max.
Victoria	38	54
New Westminster	38	58
Kamloops	40	60
Barkerville	32	48
Calgary	26	56
Winnipeg	26	42
Portland, Ore.	40	56
San Francisco	52	66

FORECASTS.

For 24 hours from 5 a. m. (Pacific time), Saturday:

Victoria and Vicinity: Moderate or fresh winds, generally fair and mild.

Lower Mainland: Light or moderate winds, mostly fair and mild.

VICTORIA DAILY RECORD.

Report for 24 hours ending 5 p. m. Observations taken daily at 5 p. m., noon and 5 p. m.

FRIDAY, APRIL 4.

	Deg.		Deg.
5 a.m.	38	Mean	46
Noon	49	Highest	54
5 p.m.	49	Lowest	38

The velocity and direction of the wind were as follows:

5 a.m. ..... Calm.
Noon ..... 8 miles southeast.
5 p.m. ..... 12 miles southwest.

Average state of weather—Fair.
Sunshine—7 hours.
Barometer at noon—Observed 30.158
Corrected 30.172

NEW WESTMINSTER.

Barometer at 5 p. m.—Corrected 30.12

VICTORIA TIDES.

For the Month of April, 1902.

(Issued by the tidal survey branch of the Department of Marine and Fisheries, Ottawa.)

The time used is Pacific standard for the 120 meridian west. It is counted from 0 to 24 hours, from midnight to midnight. The height is in feet and tenths of a foot.

Date.	Day.	Time.	Height.	Time.	Height.	Time.	Height.	Time.	Height.
		h. m.	ft.	h. m.	ft.	h. m.	ft.	h. m.	ft.
1	Tu	..1 40	7.2					15 31	3.1
2	W.	..1 58	7.2					16 31	3.1
3	Th	..2 09	7.1					17 17	3.2
4	F.	..1 54	7.0	6 42	6.0	11 06	6.4	18 06	3.3
5	Sa	..1 07	7.1	7 07	5.3	12 22	6.6	18 51	3.4
6	S.	...1 12	7.3	7.36	4.5	13 29	6.8	19 33	3.6
7	M.	..1 33	7.6	8 10	3.6	14 31	7.0	20 14	4.0
8	Tu	..2 01	8.0	8 49	2.8	15 39	7.1	20 54	4.5
9	W.	..2 30	8.2	9 33	2.1	16 46	7.2	21 36	5.0
10	Th	..3 01	8.4	10 21	1.6	17 57	7.2	22 22	5.6
11	F.	...3 34	8.5	11 12	1.2	19 13	7.2	23 15	6.2
12	Sa	..4 12	8.4	12 06	1.1	20 41	7.3	.....	.....
13	S.	...0 18	6.6	4 55	8.1	13 02	1.2	22 00	7.4
14	M.	..1 30	6.8	5 46	7.7	13 59	1.5	22 58	7.5
15	Tu	..2 54	6.7	6 46	7.2	14 56	1.9	23 47	7.5
16	W.	..4 27	6.4	8 16	6.7	15 52	2.4	.....	.....
17	Th	..0 22	7.4	5 48	5.7	9 58	6.3	16 47	3.0
18	F.	...0 36	7.3	6 38	5.0	11 40	6.1	17 39	3.5
19	Sa	..0 34	7.3	7 16	4.2	13 06	6.2	18 26	4.1
20	S.	...0 44	7.5	7 50	3.5	14 24	6.3	19 00	4.6
21	M.	..0 54	7.7	8 22	2.9	15 30	6.4	19 50	5.1
22	Tu	..1 15	7.9	8 55	2.4	16 31	6.5	20 29	5.6
23	W.	..1 40	8.1	9 27	2.1	17 38	6.6	21 08	6.0
24	Th	..2 06	8.1	10 01	1.8	18 53	6.7	21 48	6.4
25	F.	...2 29	8.0	10 38	1.8	20 14	6.8	22 31	6.7
26	Sa	..2 49	7.8	11 20	1.9	21 40	7.0	23 23	7.0
27	S.	...3 05	7.6	12 04	2.0	22 54	7.2	.....	.....
28	M.	..0 36	7.2	3 12	7.4	12 50	2.2	23 49	7.3
29	Tu	..				13 38	2.5	.....	.....
30	W.	..0 08	7.2			14 29	2.8	.....	.....

Zero of above heights corresponds to 11 feet in the fairway of Victoria harbor.

Esquimalt (at Dry Dock).—From observations during six months, May to October, compared with simultaneous observations continued at Victoria by Mr. F. N. Denison.

For time of high water, add 14 minutes to H. W. at Victoria.

For time of low water, add 17 minutes to L. W. at Victoria.

FINANCIAL AND COMMERCIAL

PRICES BEING PAID FARMERS.

(By W. C. Dickinson.)

Hay, per ton	$9
Oats, per ton	$26
Wheat, per ton	$25
Barley, per ton	$25
Eggs, per dozen, (trade)	20c
Eggs, per dozen, (cash)	25c
Potatoes, per ton (Fraser River)	$16
Potatoes, per ton (local)	$17

MINING EXCHANGE QUOTATIONS.

(Furnished by A. W. More & Co., Ltd., 23 Broad Street.)

Toronto, April 4.—The following were the closing quotations on the Mining Exchange today:

	Asked.	Bid.
Black Tail	14¼	13
Canadian G. F. S.	5	4
Cariboo McKinney	26	22½
Cariboo Hydraulic	$1.15	98
Centre Star	39	35
Deer Trail Con.	3¼	2⅝
Fairview Corp.	4½	4
Golden Crown	7	3
Giant	5	3
Lone Pine—Surprise Con.	8½	7½
Marning Glory	4	3½
Morrison	3	2½
Mountain Lion	32	27
North Star	24½	23
Olive	6	4
Payne	29	24
Rambler Cariboo Con.	95	85
Republic	10¼	9¾
Sullivan	10	8½
Virtue	26	22
War Eagle Con.	12	10¼
White Bear	3¾	3¾
Winnipeg	5	2½
Granby S.	$3.00	$2.50
San Poil	32	22
St. Eugene	45	39

TORONTO SALES.

White Bear, 500 at 3¼, 500 at 3½. 1,000 at 2¾, 5,000 at 3¼.
North Star, 1,000 at 23½.
Total, 8,000

ROSSLAND SALES.

Rambler Cariboo, 1,000 at 86½, 1,000 at 86.
Centre Star, 500 at 36½, 1,000 at 36.
Winnipeg, 1,000 at 4.
Tom Thumb, 2,500 at 23.
Total, 7,000.

STOCK EXCHANGE QUOTATIONS.

(By B. C. Stock Exchange, Ltd.)

New York, April 4.—The following quotations ruled on the Produce Exchanges today:

	Open.	High.	Low.	Close.
New York Wheat—				
May	77¼	77¾	77	77
Chicago Corn—				
May	59⅝	59⅞	59	59⅛

Liverpool Wheat—
May ..... 5s. 10¾d. 5s. 10¾d.

Opening New York Curb, 77; Calls, 77¼ and 77⅜; Puts, 76¾. Car lots received today: Minneapolis, 176; Duluth, 40; Chicago 21.

New York, April 4.—The following quotations ruled on the Stock Exchange today:

	Open.	High.	Low.	Close.
Amn. Sugar	133¼	133¼	131	132
C., M. & St. P.	169⅝	171⅛	169⅝	170½
People's Gas	102⅝	103½	102⅝	102⅞
Atchison	78½	79	78⅝	78⅞
U. S. Steel	42¼	42¼	42	42¼
Sou. Pacific	65⅞	66¼	65⅝	66⅛
Mo. Pacific	100⅝	101⅝	100¼	101¼
Amal. Copper	64¼	64¾	64⅛	64½

Money closed at 4 per cent.

BRADSTREET'S REPORT.

Toronto, April 4.—Bradstreet's trade review says: Trade has been active at Montreal this week for the present period of the year, when with country roads breaking up and the attendance of farmers at country market centres falling off, a lull is usually looked for. Travelers' orders continue of liberal dimensions and mail orders are satisfactory for the season, all calling for a good parcel of goods to sort packs for the spring and summer trade. All this fully reflects the confidence which retailers have in the immediate future for trade. The feeling in wholesale business circles is cheerful and increases are shown in many departments of wholesale trade this year over last year. Retailers must make larger purchases for the coming season than they have already made, and this indicates steady expansions of the sorting business. Values of staple goods are very firm and the mills are not suffering from job lots of any consequence, so that this of itself has the effect of stimulating purchases. Money is in good demand and rates are steady.

The Easter trade at Quebec was somewhat marred by weather conditions and results were not as satisfactory as expected, particularly in retail dry goods and millinery. Wholesalers report sales as good as the average and collection are satisfactory. In shipping circles it is reported that there is a downward tendency in freights, and the present outlook is not encouraging, and unless better figures are offered there may be a falling off of the St. Lawrence during the season.

Trade at Toronto this week has been more active than usual. There were many more buyers in the market than usual for the week, including Easter Monday. The explanation of this is that the retailers having experienced a more than usually busy Easter trade, have increased confidence in the future for trade, and are eager to buy largely to prepare for the coming season. The sales in wholesale dry goods made this week have been very satisfactory. There is a cheerful feeling in trade circles here generally. Trade in the city is good and there is a good deal of work offering for laborers and mechanics. The demand for dwelling is greater than the supply and the season in building operations promises to be an active one. The prices of staple cotton and other goods have been very firmly maintained since the recent advance and there is no sign of any weakness in values. Country remittances are very good, doubtless as a result of the good cash trade done at country centres during the Easter trade.

Business at Hamilton has been good this week. The wholesale houses have booked many orders, the activity in trade at country points during the Easter season having stimulated the demand in many sections of the country. Wholesale firms are busy now shipping goods to the West and other points, and from present appearances it looks as if they will be steadily engaged in getting out the goods for some weeks. Retailers are now anxious to be prepared for the coming season, which everyone who is interested in business seems to look forward is as likely to be one of considerable activity. Values of staple goods continue firm.

At Winnipeg the trade has recovered largely from the effects of the recent heavy snow storms and floods in the provinces, and as the season for seeding approaches there is a better feeling, and confidence in the future for trade. Owing to the large sales of farm lands and the great influx of a high class of immigrants, it is generally expected that the wheat acreage will show a large increase over last year. The movement of wheat to the East is heavy now, and railway traffic to the West is also heavy. The demand from the jobbers is more active and the prospects for trade are very encouraging.

Trade at the Pacific Coast is looking up. There has been an active demand for goods for shipment to the Northern country. The shipping business promises to be very active this season. The outlook for the lumbering and shingle industries is that there will be much activity in those lines. There has been active demand for coal from the Vancouver Island mines for shipment to San Francisco and the mines there are being worked to their full limit. The jobbing trade is looking forward to increased activity as soon as the demand from the inland towns and mining centres improves. Payments are only fair, but should improve as the work for laborers and others increases with the progress of the season.

Trade at London this week has been quite active. The demand from country centres is better, owing to the disappearance of winter and the demand for spring which has begun earlier this year. Values of staple goods are being firmly maintained. In the city, retail trade has been very good.

Ottawa wholesale trade has been quite active this week. The demand from various parts of the country is keen and large shipments have been made during the past week. In the wholesale trade at the capital there is every confidence in the immediate future for business. The demand for money is good and rates steady.

THE PRESIDENT A SLAVE TO CATARRH.—D. T. Sample, President of Sample's Instalment Company, Wash., Pa., writes: "For years I was afflicted with Chronic Catarrh. Remedies and treatment by specialists only gave me temporary relief, until I was induced to use Dr. Agnew's Catarrhal Powder. It gave almost instant relief and has proved the one good thing in my case.—21.

Prince Henry (looking about him)—"This is your senate chamber, is it?" Washington Guide—"Yes, Your Highness. I am sorry we have no fist fight between senators to show you today, but if Your Highness will step into the hall in the other wing of the building you will probably hear Mr. Wheeler of Kentucky, make a speech."—Chicago Tribune.

An Extended Popularity.—Brown's Bronchial Troches have been before the public many years. They are pronounced universally superior to all other articles used for similar purposes. For relieving Coughs, Colds, and Throat Diseases they have been proved reliable. Sold only in boxes. Price 25 cents.

MONEY TO LOAN

at lowest current rates on approved security. . . .

The B.C. Land & Invest Agency, Ld

40 Government Street.

CLASSIFIED ADVERTISEMENTS

1 CENT WORD ISSUE — No Advertisement Inserted For Less Than 25c. — **1 CENT WORD ISSUE**

WANTED—MALE HELP

WANTED — Faithful Manager to take charge of distributing depot and office to be opened in Victoria, to further business interests of old established manufacturing concern. Salary $150 per month and extra profits. Applicant must furnish good reference, and have $1,500 cash. Address Superintendent, P. O. Box 1421, Philadelphia, Pa. m29

WANTED—A waiter. Apply Steward, Union Club. a4

WANTED—A farm hand to work on fruit grower's place, near Nanaimo. Call after 6 p. m., Stewart, 13 Humbolt street. a4

WANTED — Laborers at the Chemical Works, Outer Wharf. a3

TEACHER WANTED—For Hope Public School. Duties to commence 21st April. Apply to Secretary Board of Trustees, Hope, B. C. a2

WANTED—500 men and boys to buy reliable boots at Nangle's, 56 Fort street. Prices all right. f27

WANTED—FEMALE HELP.

WANTED—Girl competent to take charge of house. Apply Stamp Photo. Studio, 59 Government street. a5

WANTED—A lady help in small family; good Chinaman kept. Apply to Mrs. A. E. Tregent, 1301 Burnaby street, Vancouver. a4

SITUATIONS WANTED—MALE.

SITUATION WANTED—As bookkeeper, junior clerk in office. Good references. Apply, Junior, Colonist office. a3

SITUATION WANTED—By good foreman on bread, cakes and pastry. Eastern and California experience. German, good references. J. Kirsten, 414 James street, Seattle, Wash. a2

SITUATIONS VACANT.

WANTED—Ladies and gentlemen enjoy your evenings at home by making twelve dollars per week. Send your address and two cent stamp to Box 265, London, Ont. m11

WANTED—MISCELLANEOUS.

WANTED—30 or 40 acres of land, with cottage and outbuildings, suitable for milk ranch, not more than 3 or 4 miles from city. A. Williams, 104 Yates street. a5

WANTED—To purchase second hand English-made lady's saddle. Must be in good condition. Apply Lieut. Slaven, Work Point Barracks. a4

TO NORWEGIAN AND SWEDES—Required translations of Norwegian and Swedish letters into English. Apply S. R. T., Colonist. a4

WANTED—Small cottage, with garden, on car line. Apply Cottage, this office. a4

WANTED—At Eden's Junk Stores, No. 125 Fort street, copper, brass, iron, bottles, rags, sacks, etc. Terms cash. m30

WANTED—A pasture for young colt. Address "Good Pasture," Colonist office. a2

WANTED—For spot cash, rags, rags; also old iron, copper, brass, etc. Victoria Junk Agency, 30 Store street. m22

WANTED—ROOM AND BOARD.

A MIDDLE-AGED WOMAN would give part of her time for board and room; is a good manager, nice cook and a needlewoman. Address A. B., Colonist office. m30

WANTED—By lady engaged during day, furnished room, with or without board. Address E. J., this office. m19

BUSINESS CHANCES.

WANTED—For spot cash, a lot within 10 minutes of P. O. Price not to exceed $400. Address C. C. C., Colonist office. a4

GENTLEMAN with small capital wishes partnership in some concern. Box 287, Victoria. a4

LOST AND FOUND.

LOST—Gold brooch, with baby's photograph in the centre. Finder please return to this office. a4

FOUND—Small fur ruff on Friday; lost in the vicinity of "Mollecrees Croft," Cadboro Bay. Owner can receive the same at this office by paying for the advt. a4

LOST—In the town somewhere between Johnson and Government street, a ladies' gold watch. The end of the chain will be on the watch, jet black. Reward. Mrs. Rich, Esquimalt road, or Colonist office. a4

LOST—Light green purse. Finder rewarded. Apply Colonist office. a3

LOST—On Good Friday, between Work Point Barracks and Jubilee Hospital, 5 gold studs and links (engraved R. I. M.) Anyone returning to Captain Macdonald, the Barracks, will be rewarded. a2

FOUND—Reliable boots and shoes, cheapest in town, at Nangle's, 56 Fort St. f27

PERSONAL.

THE FUJI COMPANY, Japanese merchant tailor, 165 Government street, has new spring and summer stuffs for ladies and gentlemen's suits of clothes just arrived in. Cheapest tailor shop in the town. Try us. a3

D. J. McKIM—Any information re aforementioned, will be gratefully received by John Robertson, Naval Store Office, R. N. Yard, Simon's Town, South Africa. m30

ENTERTAINMENTS.

COMPANIONS OF THE FOREST will hold their annual Primrose ball, April 18th, in the A. O. U. W. Hall. Tickets $1.00. m30

CLAIRVOYANCY.

MADAME RAAB—Circle Wednesday night, March 19, 1902, 8 p. m. sharp. Those who are interested I will be pleased to see all. No. 23 View street. All are welcome. m18

TO LET—ROOM AND BOARD.

TO LET—Comfortable front room on bath room flat, hot and cold water, electric light, three minutes from Parliament Buildings, on car line. Address H., Colonist office. a5

ROOM AND BOARD in private family, for a few gentlemen. Apply 45½ View St. a3

TO LET—FURNISHED ROOMS.

TO LET—Furnished rooms with use of kitchen. Apply Furnished, this office. a5

TO LET—Furnished rooms for housekeeping. No. 60 Fort street. a4

TO LET—Three new rooms, electric light, patent grates, hot and cold baths, with or without board. 71 Discovery street. First house above Douglas street. a3

TO LET—Large well furnished bedroom, suitable for one or two gentlemen. Address S. C., Colonist office. a2

LIGHT, AIRY, well furnished room for gentleman, private family, bath, central location. Address C. 44, Colonist office. m30

TO LET—Front rooms en suite or housekeeping. 90 Douglas street. m30

TO RENT—Furnished front room, 55 Kane street, with or without board. m26

COMFORTABLE furnished front rooms, with use of kitchen, if required. 139 Michigan street. m28

TO LET—Furnished housekeeping rooms, with bath. 118 Fort street. m18

TO RENT—HOTELS.

ROCK BAY HOTEL—For sale or lease. Inquire room 39. a5

TO RENT—STORES.

STORE TO LET—Government street, near Post Office, from 1st March. Apply B. C. Land & Investment Agency, 40 Government street.

TO RENT—WAREHOUSE.

TO LET—Warehouse on Wharf street, 25x70, A1 location and in good condition. Rent $25. Apply B. C. Land & Investment Agency, Limited, 40 Government street.

TO RENT—RESIDENCES.

TO RENT—Furnished cottage, central location. Rent moderate. Apply 165 Johnson street. Also good farm to rent cheap. a5

TO LET—Furnished house. Apply Mr. Hunt, Esquimalt road. a5

TO LET—Ten-roomed house, modern conveniences, on corner Cook and Bellott. Apply next door. a5

TO LET—Furnished four-roomed cottage. Apply at 201 Douglas street. a3

TO RENT OR FOR SALE—Within two miles of Post Office. Eight-room cottage with bath, city water, stable, chicken house and other necessary outhouses. Large orchard with 100 bearing fruit trees. Lawn and tennis court; an ideal suburban residence. Apply B. C. Land & Investment Agency, Ltd., 40 Government street.

TO LET—A comfortably furnished house, with all modern conveniences, in a nice neighborhood. Apply to Helsterman & Co. m18

TO LET—1 six roomed house, 2 lots, bath and stable, 10 dollars per month; four five roomed houses, furnished 2 on Sayward avenue, two on Centre Road, at $8 per month. Two five-roomed, not furnished, at $5 per month. Apply 5 Centre Road, Spring Ridge, City. m11

FOR RENT—Nicely furnished cottage, 5 rooms and bath, with two acres of land, (beautiful water-front), Cadboro Bay, $15 per month. Adjoining cottage, 5 rooms furnished, $12.50 per month. A. Williams, 104 Yates street. m6

TO LET—Large two-story house, with all modern conveniences, Cadboro Bay road, near Oak Bay junction. $25.00 per month. Lee & Fraser, 11 Trounce avenue. m6

TO LET—17 Putnam St., cottage, $8.
46 Hillside avenue, house, $16.
287 Yates St., house, $25.
Helsterman & Co. f28

POULTRY, LIVE STOCK, ETC.

FOR SALE—Nice quiet driving mare; quite safe for a lady to drive. Also a ladies' saddle. Apply H. W. Cardew, Oak Lodge, Oak Bay avenue. a5

HORSE FOR SALE—Bay horse, 8 years old, sound and gentle. $35. The New Art Bell Piano Agency, 72 Fort Street, Victoria. a3

EGGS FOR HATCHING—Buff Orpington, Barred Rocks, Brown Leghorns and Black Langshans; Pekin Ducks, White Leghorns. Last exhibition we won two firsts, two seconds. Leave orders W. A. Jameson's, 62 Fort street. Quick Bros. a2

WANTED—To buy a good steady horse, 8 or 9 years old. Address "Steady," Colonist office. a3

WANTED—Two sows in farrow. Address C. A. M., Mt. Tolmie P. O. a3

WANTED—To purchase sitting hens at once. Brown & Cooper, Johnson street. a3

FOR SALE—Young Jersey milch cow and yearling heifer, cheap. G. J. Bagshaw, Foul Bay. a4

FOR SALE—Two fresh calved cows, four years old, second calf. Apply Halfway House, Esquimalt road. m26

FOR SALE—A bargain. A chicken ranch of three acres on good road three miles from post office. Cottage, barn, chicken houses, fine well, fenced. Beautiful situation. Apply 110 Yates street. m11

WANTED—500 chickens, any kind, at 183½ Douglas street. A postal card will find. j12

FOR SALE—MISCELLANEOUS.

FOR SALE—A lot of small rigs. Apply E. Hobbs, Cadboro Bay. a5

FOR SALE—Thoroughbred mastiff dog, four years old. Apply T. G., Colonist office. a4

FOR SALE—Improved ranch. For particulars apply Mrs. C. Melrose, Cobble Hill P. O. a4

FOR SALE—Cocos Island, two shares P. E. & D. Co. stock, (genuine shares on company's scrip), $40 cash, each. Address today or tomorrow, "Opportunity," this office. a2

100,000 HARDY CABBAGE PLANTS — Knights Never Bolt, 50c. per 100; $1.00 per 300; $2.50 per 1,000. Strawberry plants, $1.00 per 100; $5.00 per 1,000. Mt. Tolmie Nursery. m23

MEN'S, BOYS' AND YOUTHS' boots and shoes at bargain prices, and your repairing done, at Nangle's, the prize boot and shoe maker, 56 Fort street. Please call. You won't be misled. f26

FOR SALE—A new line of cream, white and string braids; also new designs for silk work, at Mrs. W. H. Adams', 78 Douglas street. j16

ARTICLES FOR SALE.

THE CANADIAN CONTRACTORS' HAND-Book—Third edition; 200 pages of the most valuable information; also Canadian Hand-Book of Steam and Electricity. Send for tables of contents. The C. H. Mortimer Publishing Co., of Toronto, Limited, Toronto, Canada. m15

FOR SALE—INDIAN CURIOS.

INDIAN BASKETS AND CURIOS—Thousands of them cheap from the Indian Trader, H. Stadthagen, 79 Johnson street, between Broad and Government street. Store closes at 7 o'clock every night. f6

FOR SALE—REAL ESTATE.

FOR SALE—Cheap, two lots on Chamber street. Apply Driard hotel. a3

PROPERTY FOR SALE—Lot 440, Block G, with brick building. Apply Tai Soong & Co., 40 Cormorant street. a3

FOR SALE—HOTELS.

FOR SALE—Willows Hotel, furnished, 2 acres of land, $3,400. 22-acre farm (good), $2500. 25-acre farm, $1600. 12-acre farm, $1600. 5-acre farm, $1100. 2 excellent houses, full-sized lots, $2,750. Good milk business, 30 acres, for rent; 11 acres seeded down, small orchard, good buildings, $12.50 per month. 40-acre farm, all under cultivation, excellent soil, orchard and buildings, $4,000. 260-acre farm, A1 soil, and buildings. A. Williams, 104 Yates street. m9

HOTELS FOR SALE — Call and see our list. B. C. Land & Investment Agency, Limited, 40 Government Street.

FOR SALE—Business or a large, centrally located hotel, including furniture, etc. doing a good business. For particulars apply B. C. Land & Investment Agency, Limited, 40 Government Street.

FOR SALE—RESIDENCES.

FOR SALE—Fine residence, near Oak Bay Junction, $4,500. 42 acres near Prairie Tavern, with good improvements, $2,400. Store and lot at Ladner's, $2,000. Fine residence with about three acres on Esquimalt Road, $7,000. $2,000 to lend on real estate security. Apply to J. T. L. Meyer, moved to room 9, Bank of B. C. Building. m30

A BARGAIN — Comfortable six-roomed house on car line: lot 55x116, electric light. Price $1500. Helsterman & Co. f28

BUILDING REMOVING.

ESTIMATES GIVEN on moving buildings. Work carefully done; prices reasonable. Johnson & Co., 111 North Pembroke St. m6

NATIONAL CASH REGISTERS.

NATIONAL CASH REGISTERS — For prices, etc., write A. H. Wallbridge, Sales Agent, Vancouver, B. C.

FOR SALE—TIMBER LIMITS.

2,400 acres, chiefly yellow cedar, $5,000. For particulars apply B. C. Land & Investment Agency, 40 Government Street.

SUBURBAN RESIDENCES.

SUBURBAN RESIDENCES—A nice choice. Call and see our list. B. C. Land & Investment Agency, Limited, 40 Government Street.

COFFEE AND SPICE MILLS.

STEMLER & EARLE — Coffee, Spices, Mustard and Baking Powders. Pembroke Street, near Government.

VICTORIA COFFEE & SPICE MILLS—Office and mills, 148 Government Street. A. J. Morley, proprietor.

DRAYMEN.

JOSEPH HEANEY—Office, 55 Wharf St. Telephone 171.

WHOLESALE & RETAIL BUTCHERS.

L. GOODACRE—Contractor to Royal Navy and Dominion Government. Telephone 32. Corner Johnson and Government streets.

STEAM DYE WORKS.

PAISLEY DYE WORKS — Tel. 410. The old reliable; established 1885. No. 114½ Yates Street.

BRITISH COLUMBIA—Tel. 200. Largest established. Country orders solicited. No. 141 Yates Street.

PAWNBROKERS.

HIGHEST CASH PRICES paid for diamonds, old gold and silver. A. A. Aaronson, corner Broad and Johnson streets.

NOVELTY WORKS.

L. HAFER, General Machinist. No. 150 Government Street.

BOOK EXCHANGE.

CASHMORE, 88½ Douglas Street, buys and exchanges all kinds of books and novels.

DRESSMAKING AND SEWING.

MRS. GUNN—Dressmaking Parlors, cor. View and Quadra streets. f28

EDUCATIONAL.

SHORTHAND SCHOOL—15 Broad Street (upstairs). E. A. Macmillan, principal. Individual instruction in shorthand, typewriting and bookkeeping.

LIVERY AND TRANSFERS.

VICTORIA TRUCK & DRAY CO.—Telephone 13.

PLUMBERS, ETC.

J. H. WARNER & CO., 106 Yates Street. Plumbing, heating, roofing and galvanized iron skylights. 'Phone 270.

C. M. COOKSON, 97 Johnson Street. Sanitary plumbing; jobbing and out-of-town orders a specialty. Telephone 674.

CHINESE LABOR BUREAU.

SING KEE—24 Herald street, Victoria, B. C. All kinds of Chinese labor supplied on short notice. Contracts taken. a1

PAINTING, PAPERHANGING, ETC.

ALABASTINE—Joseph Sears, 91-93 Yates street.

HARDWARE.

WALTER S. FRASER & CO., LIMITED—Dealers in harware, iron, pipe, fitting and brass goods. Wharf Street, Victoria.

WATSON & McGREGOR—Hardware, stoves, ranges and household furnishings; plumbing and gasfitting. No. 99 Johnson Street. Tel. 745.

E. G. PRIOR & CO.—Hardware and agricultural implements. Corner of Johnson and Government Streets.

HICKMAN TYE HARDWARE CO., LTD.—Importers of iron, steel, hardware, pipe-fittings, cutlery, etc. Mining and milling supplies a specialty.

BUILDERS AND CONTRACTORS.

MOORE & WHITTINGTON, 159 Yates St. Estimates given; job work, etc. Tel. 750a.

THOMAS CATTERALL—16 Broad Street. Alterations, office fittings, wharves repaired, etc. Telephone B371.

J. P. BURGESS — Carpenter work of all kinds; repairs. Telephone 195.

SCAVENGERS.

MRS. ED. LINES — General scavenger; yards, etc., cleaned. Orders promptly attended to. Telephone 185. House, 236 Yates Street.

PETER HANSEN, City Scavenger. Teamster and wood dealer; building sand and gravel for sale. Address, 49 Discovery Street. Telephone 784.

PHOTOGRAPHERS.

PHOTOGRAPHIC SUPPLIES — R. Maynard, 41 Pandora Street. All kinds of photographic material for amateurs and professionals. Kodaks, pocoes, koronas, premos, etc. Same block, Mrs. R. Maynard's art studio. Views of British Columbia and Alaska for sale.

Same Block—Maynard's Shoe and Finding Store, 41 Pandora Street. Boots, Shoes, Leather and Shoe Findings. 'Phone 860b.

POTTERYWARE, ETC.

FLOWER POTS, SEWER PIPE, ETC.—B. C. Pottery Co., Limited, corner Broad and Pandora streets, Victoria. f6

FEATHER RENOVATORY.

SANITARY FEATHER RENOVATORY—Feather pillows and cushions renovated; mattresses, awnings, upholstering and carpet cleaning. Corner Fort and Blanchard streets, Victoria, B. C. Deacon & Hurd, proprietors. f27

CEMETERY GARDENING.

W. H. SMITH, licensed cemetery gardener. Get my prices and save unnecessary expense. 103 Fairfield road. m16

BAKERS AND CONFECTIONERS.

M. R. SMITH & CO., LTD., Victoria, B. C. Manufacturers of all kinds of plain and fancy biscuits and cakes.

LODGES AND SOCIETIES.

L. O. L. 1426 meets in Sir William Wallace Hall 2nd Monday in each month. S. CREECH, Master; F. ALLETT, Secretary.

VICTORIA CAMP, No. 52, C. O. W. O. W.—Meets in A. O. U. W. Hall first and third Fridays. Visiting sovereigns welcome. W. Jackson, Clerk.

HOTEL DIRECTORY.

SEATTLE.

HOTEL BUTLER — The best and most popular house in Seattle. European plan. Centrally located. Terms reasonable. Hamm & Schmitz, proprietors.

VICTORIA.

OSBORNE HOUSE—Corner Pandora and Blanchard street, room and board, $5 per week. Furnished rooms from $1 up; five single-meal tickets, $1; 21-meal ticket, $4. Home cooking. Large dry stone cellar to rent. Mrs. Phil H. Smith, Proprietor. For Wednesday's night's circle.

TELEGRAPH HOTEL—69 Store street, Victoria, B. C. First class accommodation, large comfortable and airy rooms; magnificent view of harbor; European plan. J. J. Fitzgerald, proprietor.

THE DOMINION — Victoria, B. C. Only modern first-class hotel in the city. Rates, $1.50 per day and upwards. S. Jones, proprietor.

GRAND PACIFIC HOTEL — Corner Johnson and Store streets. Bar supplied with best brands of wines, liquors and cigars. Good rooms in connection. Open day and night. Lorenzo Reda, proprietor.

VANCOUVER.

STRAND HOTEL—European or American plan. Rates, $2 a day; good rooms; first class cafe in connection.

BADMINTON—Popular resort for tourists; $2 and up. J. G. Clarke, proprietor.

HOTEL LELAND — Corner Granville and Hastings streets; one block from depot and steamboat wharves; $2 a day.

THE COMMERCIAL—Turkish baths: best $2-a-day house in the city. Prescott & Heywood, proprietors.

NOTICE.

All mineral rights are reserved by the Esquimalt & Nanaimo Railway Company, within that tract of land bounded on the south by the southern boundary of Comox District, on the east by the Straits of Georgia, on the north by the 50th parallel, and on the west by the boundary of the E. & N. Railway land grant.

LEONARD H. SOLLY,
Land Commissioner.

VICTORIA & SIDNEY RAILWAY.

On and after Saturday, 8th instant, the running time of the Victoria & Sidney Railway trains will be as follows:

Leave Victoria	7:45 a. m.
Arrive Sidney	8:30 a. m.
Leave Sidney	9:00 a. m.
Arrive Victoria	9:45 a. m.
Leave Victoria	4:00 p. m.
Arrive Sidney	4:45 p. m.
Leave Sidney	5:45 p. m.
Arrive Victoria	6:30 p. m.

Saturdays and Sundays trains will leave Victoria at 2 p. m. instead of 4 p. m.

CANADIAN PACIFIC

And Soo Pacific Line

World's Scenic Route

LOWEST RATES. BEST SERVICE.

To all points in Canada and the United States. The fastest and best equipped train crossing the Continent.

SAILINGS FOR JAPAN AND CHINA.

Athenian	April 7
Empress of Japan	April 14
Empress of China	May 5
Tartar	May 19
Empress of India	May 26

SAILINGS FOR HONOLULU AND AUSTRALIA

Aorangi	April 4
Moana	May 2
Miowera	May 30

And every four weeks thereafter.

For full particulars as to time, rates, etc., apply to

E. J. COYLE,
A. G. P. A., Vancouver, B. C.
H. H. ABBOTT,
86 Government Street,
Victoria, B. C.

Pacific Coast Steamship Co.

For South Easter Alaska.

LEAVE VICTORIA

Cottage City, 6 a. m., April 1, 16, May 1, 16.

Leave Seattle.

Steamships Cottage City, City of Seattle or City of Topeka, 9 p. m., April, 5, 15, 17, 20, 29, 30, May 5, 11, 15 20 23, 30.

FOR NOME.

Leave Seattle

Steamship Senator, June 1, Steamship Valencia, June 7.

FOR SAN FRANCISCO

Leave Victoria.

Steamships City of Puebla, Umatilla or Queen, carrying H. B. M. Mails, 8 p. m., April 4, 9, 14, 19, 24, 29, May 4, 9, 14, 19, 24 29 and every fifth day thereafter.

Steamers Connect at San Francisco with company's steamers for ports in Southern California, Mexico and Humboldt Bay.

For further information obtain folder. Right is reserved to change steamers or sailing dates.

R. P. RITHET & CO., Agents, 61 Wharf Street, Victoria, B. C.

TICKET OFFICE—113 James

CHEAP RESIDENCE FOR SALE.

A good two-story house, with a lot and a half, situated on South Turner Street, with good garden, for sale for a few days for $1,800. **This is a Bargain.**

PEMBERTON & SON, 45 Fort Street

AUCTION

I Am Instructed to Sell at

The Mart, 58 Broad St.

Mrs. Logg's and Other

FURNITURE.

At 2 p. m., Tuesday, April 8

Capital Dining Ex. Table in Ash, 12-foot; New Raymond Sewing Machine; 3 Bedroom Suites; 6 Dining Chairs; Plate-Glass Mirror; Spring and Box Mattresses; Oc. Tables; Pictures; Parlor Suite; Carpet; Matting; Blinds; Glassware; Tailors' Irons and Press Boards; Lamps; Crockery; Lot School Books; Cook Stove; Cooking Utensils; Toilet Sets; Tools, 2 Gents' and 1 Lady's Bicycle, etc., etc.

Bicycles will be sold first.

W. JONES,
Tel. 294. Dom. Govt. Auctioneer.

WM. T. HARDAKER

THE AUCTIONEER

I am instructed to sell at Salesrooms, 77, 79 and 81, Douglas street,

FRIDAY 11th., AT 2 P.M.

HOUSEHOLD AND OFFICE FURNITURE.

Particulars later. Tel. A742.

Hardaker AUCTIONEER

Along the Waterfront

Aorangi Sails This Morning For Australia—Ship Florence Arrives.

Steamer Rosalie Bumps Against the E. & N. Bridge—Forester In Port.

The waterfront had a less animated appearance yesterday than is its wont. The steamer Rosalie caused some excitement in the morning by her collision with the E. & N. railway swing bridge, but the inner harbor was quiet otherwise. At the Outer wharf the steamer City of Puebla sailed for San Francisco, after loading her local freight and embarking passengers, and the freight for the outward bound Australian liner Aorangi was placed in the shed in readiness for her sailing this morning, she having been delayed in sailing from Vancouver owing to the tardy arrival of the Pacific express. The Aorangi left Vancouver last night, and will sail from the Outer wharf this morning. She has a good cargo of machinery, and general merchandise, and will have one of the largest mails ever carried from this port by the liners bound to the Antipodes. At the Victoria Postoffice there are about 200 bags of United States mails made up at Seattle for shipment by her to Australasian points. This is the second shipment of United States mails made from the Victoria postoffice, the practice having been commenced on the sailing of the last outbound steamer. In addition to the large consignment of United States mails there is a good-sized local mail. The parcel post mail is still made up in Vancouver, however, and Victorians are obliged to send their parcels for shipment to Honolulu, and the Antipodes to Vancouver one day in advance of the sailing of the steamer, in order to catch the mail steamers. The parcels cannot be sent through the local post office on the date of the sailing of the steamer from this port, which is a great disadvantage. The passengers who sail from here by the steamer are J. H. Philpot and wife, and the Misses Philpots, bound to Sydney; J. Geary, of Woodstock, for Brisbane; Mrs. Davidson and Miss C. Davidson, Mrs. Pistolesi, Mrs. P. and Miss C. Blackman, and Master Blackman, all for Honolulu.

The collision between the steamer Rosalie and the swing bridge occurred yesterday morning as the Rosalie was steaming through into the upper harbor. It seems that there was a drift log across the steamer's bows, and in sheering to avoid the log, the signals from the bridge failed to work correctly, and the steamer struck the piles on which the bridge rests when open, with her starboard bow, and sheering off went over and struck the iron pillar nearest the upper harbor, on which the bridge rests when closed, and knocking the cement filled iron pillar out of plumb, she caused the breaking of the two iron cross pieces and some of the lateral rods. The steamer's bow was also injured, and some stanchions carried away. The bridge could not be closed as a result of the injuries received, and workmen are busy repairing the damages. The steamer returned to Seattle on time.

The steamer City of Puebla, which sailed last night from the Outer wharf for San Francisco, had a small-sized cargo, and an average number of passengers. From Victoria she took a small freight, including a consignment of hair seals for San Francisco. The passengers who embarked here were as follows: Mrs. P. L. Vucanovich, Mrs. J. Joly, L. Vulcanovich, Mrs. S. J. Garrison, Misses K. and D. Deane, Miss Ora Sweeny, Mrs. H. M. Davis, W. McGregor and C. L. Vucanovich.

The only arrival from the sea yesterday was the ship Florence, which passed up to Comox from San Francisco, after calling at William Head. The Florence left San Francisco on March 19, and had a fair passage up from the Golden Gate, making the voyage in 16 days. The bark Senator, which passed into the Straits on Thursday from Greenock, with a cargo of general merchandise for Seattle, was towed up yesterday, and a report from Carmanah says there is another bark, too far away to distinguish whether it is loaded or not, in the Straits.

Terrible Tortures and Death Result From Acute and Chronic Rheumatism When Neglected in Spring.

Paine's Celery Compound

THE GREAT VANQUISHER OF ALL FORMS OF RHEUMATISM.

A Marvelous Cure After Failures With Physicians, Medicines and Mineral Springs.

Rheumatism, terrible in its acute, and long enduring in its chronic form, is one of the most baneful diseases that human beings suffer from. It is a disease that will not bear neglect, for if not treated promptly will remain till death to harass, torture and make life miserable.

Rheumatism is also a constitutional disorder and hereditary. Because of an inactive condition of the kidneys and bowels the blood is not purified, and an acrid poison is formed and deposited in the muscles and joints, and this causes the inflammation and intense agonies that thousands are obliged to endure. Too often, the effects of rheumatism are fatal, especially when the dread disease affects the heart; then death is sudden. Many other serious complications result from this terrible disease, such as pneumonia, pleurisy, meningitis and diaphragmitis, and these often prove rapidly fatal.

Racked and tortured reader, what are you doing to get rid of your danger? Physicians candidly admit their inability to cure. The ordinary medicines of the day may give you relief for a few hours or days; they cannot banish the disease from your blood, joints and muscles; they cannot take the swellings from your knees, elbows or wrists, or make supple the stiffened and twisted limbs. You cannot longer afford to experiment; death is the sure result of experiment and neglect.

Today, your only hope lies in the immediate use of Dr. Phelps' wonderful rheumatism banisher—Paine's Celery Compound. This tested and world-famed vanquisher of rheumatism, neuralgia and other troubles that arise from impure and poisoned blood, is now fully recognized by the medical profession as a positive and unfailing cure. The following important letter sent by Mr. H. W. Crysler, Niagara-on-the-Lake, Ont., is but one of the thousands received from prominent Canadians who have been cured by Paine's Celery Compound. Mr. Crysler says:

"About four years since, I had a severe attack of grippe, followed by rheumatism, for which the local physician prescribed the usual remedies, which helped me at the time, but did not eliminate the disease. Becoming gradually worse, I finally became discouraged and began using "proprietary" medicines without any benefit. Then I went to Clifton Springs, took the treatment, and felt somewhat better; but after coming back I became very much worse, and was confined to bed for a time. I then went to Preston Springs, and really improved; but after returning home I got worse. I was then induced to try Paine's Celery Compound, and have gained in health and strength up to the present writing. I now walk from my house to my store, a distance of one-quarter of a mile, daily, and to church Sundays. Paine's Celery Compound has done all this for me. My friends are surprised and astonished to see me able to attend to business again. Believing that it is my duty to let other sufferers know of the great benefit I have received from Paine's Celery Compound, I cheerfully send this letter."

MARINE NOTES.

The schooner Forester arrived in port last night from San Francisco. The Forester is one of the schooners chartered to carry mining props from the nearby islands to Santa Rosalia for use in the mines there. She had a comparatively good passage up from San Francisco, and leaves today for Denman island to load her cargo of props in tow of the tug Albion.

A despatch from San Francisco says news of the loss of the whaling bark Kathleen, of New Bedford, by a collision with a whale off the coast of Brazil, on March 17, has been received at the Merchants' Exchange.

Neah Bay Indians, returning from the coast south of Cape Flattery, report the beach strewn in places with a large amount of wreckage, consisting of pieces of boats, oars, spars and rigging from vessels. They say that since their recollection they never saw such a large amount of wreckage. At Quillayute, in a pile of wreckage, a life buoy was found with the name "Matteawan" on it.

LIEUT.-GOVERNOR McMILLAN.

Governor of Manitoba Visiting Relatives in the City.

Among Thursday's arrivals from the Mainland were Lt.-Col. the Hon. David H. McMillan, lieutenant-governor of Manitoba, and Miss McMillan, who are guests of His Honor's sister, Mrs. Ben Gordon, Fairfield. Governor McMillan has visited the city on several former occasions and is well known to many Victorians, who hold him in the highest esteem.

He is one of the pioneers of Manitoba, having served under Col. Garnet Wolseley in the Red River Expedition of 1870. After completing his military service he established himself in the milling business in Winnipeg, and in 1879 was elected to represent a city constituency in the provincial legislature. He entered the Greenway cabinet as minister of finance in 1889, and continued in office until 1899, when the government was defeated. He was appointed lieutenant-governor of his adopted province in 1900, the choice being universally approved. He saw active service again in 1885, in the Northwest rebellion, in which he served as major in the 95th Manitoba Grenadiers.

The Governor and Miss McMillan will remain in the city for a short time before returning to Winnipeg.

A DAUGHTER'S CRUEL JOKE.

Palmerston Reporter.

A story is being told of a young lady not many miles from Tara, who found a package of love letters that had been written to her mother by her father before they were married. The daughter saw that she could have a little sport, and read them to her mother, substituting her own name for that of her mother and a fine young man for that of her father. The mother jumped up and down in her chair, shifted her feet, and seemed terribly disgusted and forbade her daughter to have anything to do with a young man who would write such sickening and nonsensical stuff to a girl. When the young girl handed the letters to her mother to read the house became so still that one could hear the grass growing in the back yard.

The Royal Commission

Col. Prior and Mr. Wells Recalled and Reexamined By Mr. Curtis.

Mr. Fred Peters Objects to Mr. Curtis Making Use of His Name.

R. F. Green, M. P. P., was the first witness before the Royal Commission yesterday. He had heard Mr. Helmcken's speech in the House on March 8, and Hon. Mr. Wells' reply. Hon. Mr. Wells said Mr. Greenshields was an Eastern lawyer, who was acting as agent of the government in the railway negotiations. There was a great deal of criticism of the government by opposition members with reference to the employment of Mr. Greenshields, and the government made no attempt to contradict the statements made.

Mr. Cassidy pointed out that all that Mr. Curtis was getting from the witness was idle—a mere waste of time. All that had been said in the House and at public meetings was crystalized in Mr. Curtis' charges, which the government had answered by asking for the Royal commission.

Mr. Curtis continued to examine Mr. Green on speeches made by different members of the opposition, and to ask what impressions he had formed from hearing or reading those utterances.

In cross-examination by Mr. Cassidy, Mr. Green said he did not think a government should disclose their whole policy every time a charge was made against them by an opposition member. Hon. Mr. Dunsmuir should have defended himself from charges in connection with the C. & C. S. charter. His not having done so might have led the opposition to believe that he was guilty of wrongdoing. Did not know that Greenshields was the agent of the province in better terms negotiations till he heard it recently. The expression, "accredited agent of the government," used by Hon. Mr. Wells, was generally accepted as meaning that Mr. Greenshields was acting for the province in the railway negotiations.

In answer to the commissioner, Mr. Green said the government were attacked by the opposition on the ground that they had employed Mr. Greenshields in the railway negotiations, while he was acting for Mackenzie & Mann in the same business. He had had the impression, with other members of the opposition, that Mr. Greenshields was acting for both parties.

In cross-examination, witness admitted that the negotiations for the sale of the E. & N. railway, and the transfer of the charter of the C. & C. S. railway might have been made in perfect good faith, and without any suspicion of wrongdoing.

J. H. McGill, of the Colonist, identified certain reports which he had written.

Mr. Watts reported meeting for the Colonist during the by-election campaign. He reported Col. Prior's speech of March 3, and the one delivered at Spring Ridge.

His Lordship, the commissioner, read the following letter from Hon. Fred. Peters, K. C.:

Victoria, B. C., April 4, 1902.

Hon. Mr. Justice Walkem, Victoria, B. C.:

Mr. Dear Sir,—I notice in this morning's Colonist that my name was yesterday brought up before the Royal commission, which is now being held by you, by Mr. Smith Curtis, who apparently made some suggestion that some matter should in some way or other be referred to me. I hope you will understand that with this suggestion I have nothing whatever to do, and I might further say that I would consider myself guilty of a very gross piece of impertinence if I allowed my name to be used in connection with such a suggestion.

I remain,
Yours faithfully,
FRED. PETERS.

The commissioner said the Colonist had stated that he was angry with Mr. Curtis on the day previous. He had not been angry, but simply amazed at Mr. Curtis' proposal that he should relegate his functions as commissioner.

Mr. Curtis expressed his regret that he had used Mr. Peters name without his knowledge or consent. He had mentioned Mr. Peters as he thought him a proper person to act with the commissioner.

AFTERNOON SITTING.

G. A. Stewart Potts reported Hon. Mr. Dunsmuir's speech in the theatre on March 3. The witness electrified Mr. Curtis, by stating that in reporting a political speech for political purposes he would deem it his duty to change the speaker's words so as to convey a correct impression of what was intended to be said.

In cross-examination witness said he knew Mr. Greenshields was solicitor for Mackenzie & Mann. He did not understand from anything said by ministers in their speeches that Mr. Greenshields was acting for the government in the railway negotiations.

Colonel the Hon. E. G. Prior, recalled—Did not know anything about the 11 pages of the railway contract mentioned in his evidence the day previous. It had never been in his possession. Some of the other ministers might have it.

Answering Mr. Cassidy, Hon. Col. Prior said he was induced to enter the government by being assured that they (the government) had made a satisfactory contract with Mackenzie & Mann. He had been shown a type-written draft contract which was a copy of the one taken to Toronto by Mr. Greenshields—the draft, which was afterwards published in the newspapers. It was a clean copy, there were no alterations in it when it was shown to him.

Mr. Curtis insisted that the sheets in question should be produced.

Several typewritten copies of the draft contract were filed as exhibits, and Mr. Cassidy suggested that one of them might be the one desired by Mr. Curtis. The witness could not identify one from the other, but he repeated that the draft printed in the newspapers was a correct copy of the document shown him.

Mr. Curtis still insisted that the identical draft shown to Hon. Col. Prior should be produced.

Hon. Col. Prior was shown a copy of the contract published in the Colonist, and said to the best of his recollection it was a correct copy of the typewritten document shown him by the government.

The commissioner accepted this answer as final, declining to further indulge Mr. Curtis' demands for drafts, memoranda, and notes, used in the preparation of the agreement, which he held would not be tolerated in any ordinary trial in a court of law.

Hon. Col. Prior stated that in the final arrangements the government had made concessions in some instances, and the railway people in others, in order to arrive at mutually satisfactory terms.

Mr. Curtis began to argue with witness as to the wisdom of the government in making the contract, and was called to order by the commissioner, who reminded him that he should reserve that for the floor of the House, the proper place for such arguments.

Answering Mr. Cassidy, Hon. Col. Prior declared that during the whole course of the negotiations with Mackenzie & Mann, nothing occurred which would imply, nor was there any suggestion, that the government, or any member of it, were to profit by the railway contract. Everything was done openly, fairly, and above board and, so far as the government were concerned, he believed in the best interests of the province. When he told Mr. McPhillips in the theatre that he would resign if the contract contained a clause making the construction of the line contingent upon a Dominion subsidy, there was no such clause in the contract. In the amended contract there was such a provision and properly so, he believed, for if the company bound themselves to the province to build the railway without such a clause in the contract, the Dominion would naturally decline to consider their application for a subsidy. He had not given the matter serious consideration when he answered Mr. McPhillips. He had spoken on an impulse, and did not consider himself bound by what he had said on that occasion, for it would be clearly impossible to secure the building of the Canadian Northern without a Dominion subsidy.

Hon. Mr. Wells, recalled by Mr. Curtis—Shown a News-Advertiser of March 26, in which he was reported to have said that Mr. Greenshields assisted him in certain negotiations with Mackenzie & Mann. What he said or intended to say was that Mr. Greenshields had "assisted in bringing about certain negotiations."

Hon. Mr. Wells produced a telegram from Mr. Greenshields at Sudbury announcing when he expected to reach Victoria, and that he would address an election meeting if all negotiations were satisfactorily concluded. Another despatch dated Montreal, stated that the negotiations were proceeding favorably, and that he was waiting a letter from Hon. Mr. Dunsmuir. Hon. Mr. Wells said he knew nothing about Hon. Mr. Dunsmuir's letter. He did not produce letters which had passed between himself and his secretary, Mr. McNeill, because they were all of a private nature, and had nothing to do with the present investigation. In addition to the telegrams produced, there were two others, one to Mackenzie & Mann, and one from them. The first asked for something more definite regarding Victoria as the terminus, and the other announced that certain changes had been made in the contract.

In answer to Mr. Cassidy, Hon. Mr. Wells made a categorical denial of the charges of fraud or wrongdoing on the part of the government in the railway negotiations. The statement in the News-Advertiser, in which he was reported to have said Mr. Greenshields "was the accredited agent of the province in the negotiations between the contractors and the government," was not correct. He denied that he had ever made such a statement. Mr. Greenshields had been engaged to assist in bringing about the negotiations with Mackenzie & Mann. Hon. Mr. Wells declared the report of his remarks in the House on March 19, which appeared in the Times of the 20th, was absolutely false, and absurd. In that report he had been made to say that the Dominion government had shown unfriendliness to the province. The very contrary was the case. He had been treated with the greatest courtesy by the authorities at Ottawa.

The commission then adjourned till 10 o'clock this morning.

If a friend drops in to lunch.....

Bovril

will provide you with delicious soup to add to the menu.

BOVRIL adds an incomparable flavor to gravies, stews, etc.

If you have BOVRIL in the house you are prepared against any emergency.

The best food for invalids.

ABSOLUTE SECURITY.

Genuine Carter's Little Liver Pills.

Must Bear Signature of

Brent Good

See Fac-Simile Wrapper Below.

Very small and as easy to take as sugar.

CARTER'S LITTLE LIVER PILLS.

FOR HEADACHE.
FOR DIZZINESS.
FOR BILIOUSNESS.
FOR TORPID LIVER.
FOR CONSTIPATION.
FOR SALLOW SKIN.
FOR THE COMPLEXION

GENUINE MUST HAVE SIGNATURE.

Price 25 Cents | Purely Vegetable. Brent Good

CURE SICK HEADACHE.

JOSHUA DAVIES

AUCTIONEER.

Under Instructions From

MRS. M. MARKS

I Will Sell by

PUBLIC AUCTION

At Her Residence,

125 QUADRA STREET,

Corner of North Park,

MONDAY, APRIL 7th, 1902

AT 11 O'CLOCK A.M.

HOUSEHOLD FURNITURE

New Vancouver Coal Co

LIMITED.

NANAIMO, B. C.

Samuel M. Robins, Superintendent

Coal Mined by White Labor

New Wellington Coal

Sack or Lump . . $6.00 per ton

Delivered to any part within the City Limits.

KINGHAM & CO.

84 Broad St., corner Trounce Alley. Wharf—Spratt's Wharf, Store St. Telephone Calls — Wharf, 647. Office, 694.

ALL COLORS 15 AND 25 ¢ SIZES | AT ALL SHOE STORES

ORDER BY NAME.

"Queen's Head" GALVANIZED IRON.

TRADE MARK

CANADA

The standard of the world.

Its quality has made it so.

Every sheet is guaranteed.

Your jobber can supply genuine "Queen's Head."

JOHN LYSAGHT, Limited, Makers,
A. C. LESLIE & CO., Montreal,
Managers Canadian Branch.

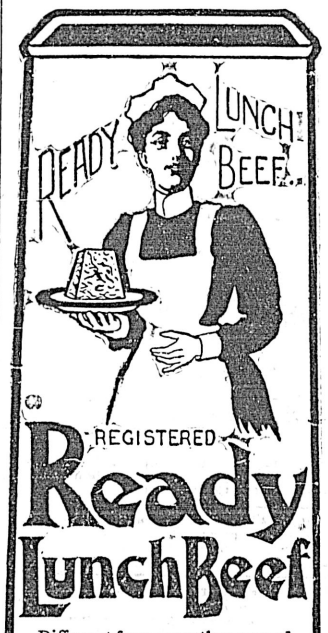

Ready Lunch Beef

Different from any other canned Beef—and better.—

Retains the full flavor and nutrition of the choice selected beef.

W. CLARK—MFR.—MONTREAL.

Have you ever used

30 Clark's Delicious Pork and Beans.

FIRST AID TO THE INJURED POND'S EXTRACT

FOR BURNS, SPRAINS, WOUNDS, BRUISES OR ANY SORT OF PAIN.

Used Internally and Externally.

CAUTION! Avoid the weak watery Witch Hazel preparations, represented to be "the same as" Pond's Extract, which easily sour and often contain "wood alcohol" an irritant externally and, taken internally, a poison.

$200. GENUINE PRIZE COMPETITION $200.

The Sole Canadian Agents,

J. M. DOUGLAS & CO., Montreal

FOR THE CELEBRATED

Lea & Perrin's Sauce

Will Award 20 Cash Prizes for the 20 Best Advertisements.

received by them, setting forth the merits of Lea & Perrins' Sauce, and reasons why the people of all civilized countries should use this Sauce in preference to all others. Each advertisement must be accompanied by one clean label, from Lea & Perrins' bottle, whether small, medium or large. It is understood that the advertisements and illustrations become the agents' property, whether winning a prize or not. The number of words must not exceed 100. The names of the winners will be published unless otherwise desired. The competition will close 1st May, 1902. The decision of the judges appointed by J. M. Douglas & Co. shall be final.

The Prizes Will be Distributed as Follows:

For Illustrated Advertisements.		For Advertisements in Type.	
1st Prize	$30.00	1st Prize	$20.00
2nd "	20.00	2nd "	15.00
3rd "	15.00	3rd "	10.00
4th "	15.00	4th "	10.00
5th "	10.00	5th "	5.00
6th "	10.00	6th "	5.00
7th "	10.00	7th "	5.00
8th "	5.00	8th "	3.00
9th "	5.00	9th "	3.00
		10th "	2.00
		11th "	2.00

Illustrations must be such as will print well in general newspapers.

Give name and address plainly. All communications to be addressed as follows:

J. M. DOUGLAS & CO.,
(Sole Canadian Agents for Lea & Perrins' Sauce.) MONTREAL, P. Q.

"No communication will be considered which does not comply with all the conditions mentioned above."

TYEE COPPER CO.

SMELTING WORKS AT

LADYSMITH

Prepared to purchase ores as from August 1st. Convenient to E. & N. or Sea.

CLERMONT LIVINGSTON, MANAGER.

SEE OUR WINDOWS FOR

Iron and Brass Bedsteads

Bargains in Lamp Goods and Crockery.

Which we have in endless variety.

The latest designs in Furniture and House Furnishings of all kinds. Call in and inspect.

THE B. C. FURNITURE CO.,

J. SEHL, Manager.

To Farmers!

Clear Your Land of Stumps by Using

Judson Improved Powder

CHEAPEST AND MOST EFFECTIVE OF ALL STUMPING POWDERS. WE ARE SOLE MANUFACTURERS. WRITE FOR, OR CALL AND GET OUR LITTLE PAMPHLET, "HOW TO REMOVE STUMPS."

The Giant Powder Co., Con. 88½ Government St. Victoria, B. C.

$10.00 for $1.00

In one year is a fair profit.

Buy Similkameen Valley Coal Company's Shares and make it

$90.00 for $2.50

Was the profit made in four years in

Crow's Nest Coal Shares

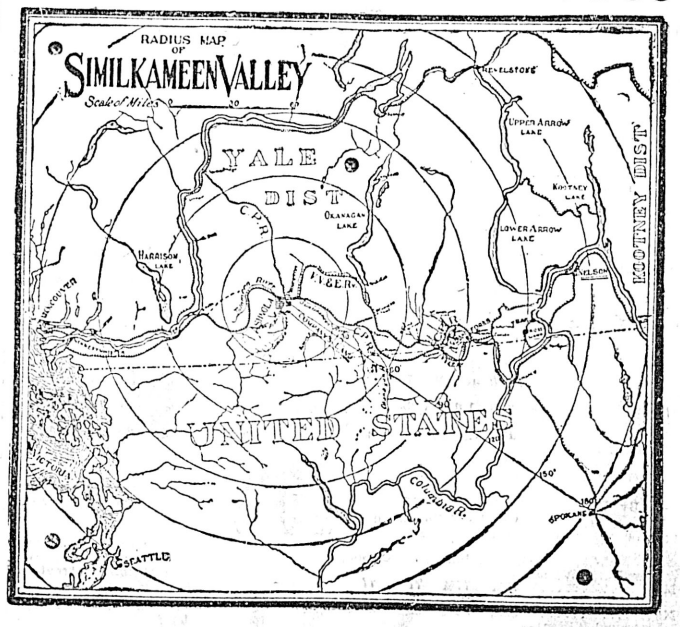

The map shows the location of the Company's coal land and their city of wonder, progress and prosperity, ASHNOLA. Water power, timber limits and electric light. Stockholders participate in the profits of all the above-mentioned. Estimated assets of the Co. are now $1,350,000. THE ASHNOLA COAL CO., LIMITED, OF TORONTO, Is also establishing its Western Office and pay roll at ASHNOLA. ASHNOLA SMELTER, LIMITED, now an assured fact, with a capitalization of $2,000,000, will not only erect a smelter with a 5,000 ton daily capacity, but will also make ASHNOLA its Head Office, which means a pay roll of three gigantic incorporations for ASHNOLA. These facts make it prossible for the Similkameen Valley Coal Company's shares to advance to at least $25.00 within the next year. These shares are now being offered by our official brokers at $1.10 on calls of 10 cents per month, with non-forfeiture clause, which means you get shares for the cash you pay into the Company in any event. For further information and prospectuses, apply to

Similkameen Valley Coal Co., Ltd.,

HEAD OFFICE, NELSON, B. C., OR

J. E. CHURCH, Official Broker, - 14 Trounce Ave., Victoria, B.C